THE WEATHER
Oakland and vicinity: Probably rain, cooler tonight; fresh southwesterly winds.

Oakland Tribune

Exclusive Associated Press Service
United Press
International News Service

HOME EDITION

VOL. LXXXVIII—TWO CENTS—SUNDAY FIVE CENTS | OAKLAND, CALIFORNIA, WEDNESDAY EVENING, FEBRUARY 6, 1918. | 16 PAGES | NO. 169.

BRITISH NAVY BOMBARDS OSTEND; QUIZ BAKER ON WAR PREPARATION

WILL TURN RY. TRAFFIC TO PORTS IN SOUTH

McAdoo Appoints Committee to Direct Freight From the Congested Terminals in East

FUEL SITUATION IS DECLARED DESPERATE

Finishing Touches Being Put on Railroad Bill, Which Is Changed; Passage Expected

WASHINGTON, Feb. 6.—A traffic investigation committee to divert freight from congested gateways to less congested points, today was appointed by Director General McAdoo. It includes: L. B. Winchell, Chicago; J. F. Randolph of New York and T. C. Powell of Cincinnati.

McAdoo's action will result in the immediate diversion of great amounts of freight to southern ports that the jam at New York, Newport News and other eastern water terminals may be relieved.

The fuel situation throughout the United States was desperate today. Officials who up to the present have been extremely optimistic admitted this fact. The only possible relief must come from the weather.

The railroads are doing their best but most of them are almost out of commission. The mines are working, but under tremendous handicaps, due to the intense cold and the enormous snowdrifts which practically block them.

From almost every city and town in the east today reports were being received that vital industries either were shutting down or were about to do so.

CHANGES MADE IN RAILROAD BILL

With the House interstate commerce committee putting the finishing touches on the railroad bill today, the committees of both houses working independently have redrafted the administration bill so there will be very little difference between the two reports. For this reason, early passage of the measure is expected.

Both committees have gone directly against the administration's wishes by changing three sections of the bill.

These changed sections now provide:

Limiting the period of Federal control. The Senate placed the date for the return at 18 months after the war, while the House set the return date at two years after peace is signed.

Placing the rate-fixing power in the Interstate Commerce Commission instead of the President.

Not allowing railroad employees to receive the benefits of the Federal employees' compensation act, which provides recompense for injured government workers. Both committees struck out this administration section, but agreed that the railroad men should be allowed to bring damage suits against the government.

BOTH INCOME SECTIONS ACCEPTED

Both committees accepted the administration sections providing that compensation shall be on the basis of net operating income of the last three years and that a revolving fund of $500,000,000 should be placed at the disposal of the director general.

Where the rate-fixing power shall rest has been the cause of a bitter debate in the House committee, but the administration forces were only able to get through an amendment of Chairman Sims, which provides that the roads may appeal any rate decision to the President and that the President shall have the power to order an investigation by the Interstate Commerce Commission of any injustices reported to him.

The bills probably will be delayed in both houses by the present display of oratorical fireworks, but both Chairman Smith and Chairman Sims today or tomorrow will ask unanimous consent for early consideration.

GAS KILLS TWO

SEATTLE, Feb. 6.—John Lavin, section foreman, and John W. Adair, 48, of Sedro-Woolley, are dead today; Edward Adair is not expected to live, and Patrick Kennedy, 57, may recover, as the result of being overcome by gas in the Rockdale tunnel of the Chicago, Milwaukee & St. Paul railroad last night. The men were found lying beside the track in the tunnel by a signal man.

U. S. STORES B

NEWPORT, R. I. Feb. 6.—A fire of suspicious origin today partially destroyed $200,000 worth of government supplies in the storehouse on the city wharf.

Senators Ask Secretary For Army Information He Refuses to Give Publicly

Baker Tells of Shipping Problem and Says on Jan. 1 More Troops Had Been Transported to France Than U. S. Had Planned

DURATION OF CAMPS IN DOUBT

By Associated Press.

WASHINGTON, Feb. 6.—Secretary Baker came up for cross-examination today before the Senate military committee on his presentation of the state of preparedness of the army, which Congressional critics have attacked as "grossly exaggerated." But the principal point of the whole controversy, the question of where the army is going to get ships to transport a million men to France this year, was left untouched, partly because Secretary Baker did not have the detailed figures to show the committee on what basis he made his assertion and partly because the committee got into a squabble over whether it would be proper to have the Secretary of War disclose the figures in public.

The upshoot of it was that the question of ships was left to be presented in detailed exact statements to the committee in secret session, and the cross-examination went on to other subjects of general nature.

Senator Hitchcock, who has attacked particularly the secretary of war's statement that the United States could put one million men in France this year—in addition to 500,000 there early this spring—was insistent that Baker should show the committee what grounds he had for believing there were ships available for their transport and supply.

NOT COUNTING SOLELY ON AMERICAN SHIPS

Secretary Baker replied he did not have the exact figures in his mind, but that his statement was based on figures which had been prepared by experts who took in the information at their disposal of the shipping board as well as what ships might be available from neutral and foreign sources. The secretary made plain that he was not counting wholly on American ships to transport the troops.

The Shipping Board, Senator Hitchcock said, had advised him that on November 1 there were available 582 American ships, all of more than 1500 tons each, including tank ships and the German and Austrian ships taken over.

Baker did not know how many troops that number of ships would transport, but promised to inform the committee later.

As the examination turned to the question of supplies for the army it became apparent from the nature of Secretary Baker's replies to questions that he and President Wilson had been discussing some form of further reorganization of the war department which they hoped would satisfy those who are pressing the bill for a director of munitions.

It was indicated earlier in the day, also in other of the questions, that the President and secretary of war hoped by a further move to meet the demand for the bill.

WOULD FREE HANDS OF PRESIDENT

"I have a feeling," Baker said in reply to Senator Wadsworth, "that legislation that would free the President's hands and allow him to transfer functions and coordinate the needs of the departments as they arise would be the best answer to the difficulties. All departments are constantly growing. I am, as you know, continually creating new agencies, and sometimes when in doubt have to study the statutes carefully to see how far my authority goes. If the President were simply authorized to reorganize, re-coordinate and transfer functions, as he sees fit, we could go to him and secure the necessary orders as were deemed desirable."

Senator Wadsworth said he referred particularly to statutes placing innumerable checks and balances on expenditure of army funds.

"It might perhaps be wise," Baker continued, "during the period of the war to authorize the President to suspend any restrictive statute that might be found to impede efficiency. I'm not sure that it is wise to have these checks and counter-balances. We are spending very large sums of money, and it seems to be wise to check expenditures very carefully."

Senator Wadsworth cited delays in paying troops, and Secretary Baker said that was a "disappearing, diminishing difficulty."

Question as to delay in payments to the families of soldiers, Baker said indefinite addresses of dependents left by the soldier frequently produced that result. Difficulties of accounting for Liberty bond payments, insurance and dependent allowances also served to hold up pay of whole regiments as long as a month at a time.

Possibility that the actual purchasing power for the war department may be largely placed in the hands of Edward R. Stettinius, surveyor general, was indicated by Baker. "Stettinius is relied upon to do this thing," he said.

Secretary Baker's cross-examination was begun by Senator Weeks of Massachusetts, Republican, in connection with the number of troops to be sent abroad this year.

On January 1, Secretary Baker said, more troops had been transported to France, including non-combatant and fighting forces, than had been planned.

Secretary Baker and Senator Weeks agreed that it was improper to disclose the number of American troops now in France.

Transportation of fighting troops

(Continued on Page 2, Cols. 2-3)

Donovan Is Cause of Dispute

Ultimatum Sent School Board by the Bond Advisory Committee.

A controversy that threatens to disrupt relations between the advisory bond committee on proposed new school buildings and the Board of Education culminated today when members of the committee declared that they had definitely retained John J. Donovan as architect to arrange the program for them; that if the Board of Education desired to use their suggestions they must use them all, and that they will insist on directing the plans for the new schools. Architects' fees of about $240,000 are involved.

Members of the board, holding that they appointed the committee to advise and did not delegate any authority, object to the stand taken by the committee.

At the first meeting of the advisory committee and the board on the proposed $4,000,000 building program the matter of an architect was broached. The committee declined to inform the board what it intended doing. The second meeting was stormy. Members of the board objected to Donovan's being selected.

Donovan, who handled former school building work, and C. W. Dickey, his former partner, had both offered their services to the committeen in an advisory capacity, declaring their willingness to help the committe in architectural matters free of charge. The committee decided on Donovan, and Monday asked the board for $500 to pay him for his services, holding that he should not be asked to render services free. The request was held up by the board.

Donovan was vigorously opposed by the Progress and Prosperity committee and other organizations at the time the second bond issue for the Auditorium, of which he was the architect, was needed to finish the building, and at that time an advisory committee was named to finish the work with Walter Mathews as supervising architect. Similar opponents to Donovan are lining up now with the Board of Education. According to S. W. Lore, secretary of the bond advisory committee, the appointment of Donovan to handle the committee's work was unanimous.

The committee was appointed last year at the suggestion of the Civic Association. Its members are B. T. Dunn, Adolph Werum, Arthur E. Corder, James J. McElroy, Dr. Carl Walliser, Mrs. C. E. Wilson, Mrs. E. B. DeRome, J. E. Manerhan, G. W. Lore, W. H. Graham and James H. Pedgrift.

Donovan came to Oakland from the firm of Palmer and Hornbostel, New York at the time the city hall was built, and was made city architect.

A protest against the employment of Donovan, filed with the board by Dr. L. F. Herrick, president of the Taxpayers' League, urging that Donovan have no hand in future school work, is on file with the school board.

FEAR WIRE STRIKE

CHICAGO, Feb. 6. — Anticipating discharge of members who will openly declare their union affiliation in public meetings, April 28, the Commercial Telegraphers' Union of America is planning for a nation-wide strike shortly after that date.

President S. J. Konenkamp, in making this admission here today, declared that responsibility for interference with war work by such a strike must rest with the telegraph companies.

PRIVATE IS KILLED

WASHINGTON, Feb 6.—General Pershing today reported that Private Rufus S. Ahkins, infantry, of Winston Salem, N. C., was killed in action on February 3. Details of fighting were not given.

UNCLE SAM MAY SEIZE SHIPS OF NEUTRALS

President Considering Plan to Requisition Vessels for Use by U. S. and Entente Powers

TRANSPORTATION NEED GROWING MORE ACUTE

Construction Board Sees Marked Deficit in Tonnage Despite Completion of Hurry Orders

BULLETIN.

WASHINGTON, Feb. 6.—The Senate today passed the moratorium bill to protect the civil rights of soldiers and sailors during their period of service. There were no dissenting votes.

The House has already passed the measure, which now goes to conference on several minor amendments added in the Senate.

WASHINGTON, Feb. 6.—A sweeping move to force neutral shipping into service almost exclusively between the United States and the allied nations is under consideration by this government.

President Wilson is expected soon to announce the creation of a new "imports board," designed to save tonnage by eliminating unnecessary imports into the United States. The proposal, which has been laid before the President provides for a board of probably four members—a representative each from the shipping board, war industries board and war trade board, and a fourth man not associated with any of these departments.

By forming the board, it is expected to reduce greatly imports now carried by neutrals to this country and automatically throw those ships into needed service between the United States and the allied countries.

SHIP CONSTRUCTION CUT 60 PER CENT

The use of neutral ships in shipping supplies from this country to France is now absolutely necessary, it is stated. Cold weather has cut ship construction 60 per cent, Chairman Hurley of the shipping board told President Wilson yesterday. If America is to land 1,000,000 men in France, approximately 7,000,000 tons of shipping will be necessary to transport and supply them.

By restricting the imports into this country from fifty to sixty per cent the deficit threatened in American shipbuilding through extreme weather and rail tieups could be made, it is believed, by neutral vessels turning their tonnage to allied shipping instead of imports for the United States.

The allied demands for more men and more food, once more have brought the ship shortage forward as the most critical problem before this government.

SHORTAGE IN TONNAGE APPEARS INEVITABLE

With approximately 2,500,000 tons of shipping now available for war service, conservative estimates of three million tons to be built this year will provide only 5,500,000 tons by the end of 1918, against the needed 7,000,000 tons—and this does not figure in probable submarine loss.

Responsibility for the success or failure of the government's shipbuilding program was put on labor today by Charles Piez, vice president and general manager of the Emergency Fleet Corporation, in an appeal for shipyards workmen. "The shipping board has the necessaary yards, the materials and the money," he said. "All that is lacking is a spirit in the nation that will send a quarter of a million American mechanics into the yards to give the best and most efficient work."

The fact that shipyards are working only one shift six days a week was characterized by Mr. Piez as monstrous.

"If we are to keep ahead of the submarine campaign," said he, "we must run three shifts a day for fifty-two weeks in the year."

ALIEN IS HELD

SEATTLE, Feb. 6.—Rudolph Miche, of Englewood, N. J., said to be a wealthy New York art dealer, was arrested at a hotel and held in the city jail pending a federal investigation. He registered here today as an enemy alien. Miche said he was on a business trip. He has been traveling for a month.

T. R. IN HOSPITAL

NEW YORK, Feb 6 — Colonel Roosevelt was taken to Roosevelt hospital this afternoon, where it was understood he would undergo a second operation for an abscess.

RED GUARDS DEFEATED; LOSE DEPOT OF SUPPLY

Negotiations at Brest-Litovsk Have Been Terminated With No Agreement, Says London

BOLSHEVIKI FACING CRISIS OF ITS EXISTENCE

Half Million Men in South Russia Threaten the Capital; Fighting Now at Sebastopol

STOCKHOLM, Feb. 6.—General Mannerheim's forces have defeated the Red Guards and Russians at Uleaborg and captured the city, which is the chief military depot of Northern Finland.

The battle lasted two days and many were killed during the fighting.

LONDON, Feb. 6.—A great number of persons were killed or injured in consequence of a collision between a train loaded with Red Guards and a government train sent to intercept the Red Guard train near Kemi, Northern Finland, according to an Exchange Telegraph despatch from Copenhagen. The trains came together at full speed and all the coaches were smashed.

The negotiations at Brest Litovsk have been broken off, the correspondent at Petrograd of the Exchange Telegraph Company says.

Another attempt on the life of Nicholai Lenine, Bolsheviki premier, was made Saturday, according to despatches received from Petrograd today.

A student armed with a revolver penetrated to the reception room of Smolny Institute, but was mobbed before he could reach Lenine's private offices, it was said.

LEAVE FOR FRONT TO TALK PEACE

AMSTERDAM, Feb. 6.—The German and Austro Hungarian foreign ministers, Dr. von Kuehlmann and Count Czernin left Berlin last night for Brest Litovsk to continue the peace negotiations, according to a despatch from the German capital. Three Russian army corps on the Russo-Rumanian front, the Lokal Anzeiger of Berlin says twice attempted to cross the Rumanian frontier but only small detachments succeeded in getting through. It is added that 3000 Russians with 200 horses, crossed into the lines of the armies of the Central Powers.

COPENHAGEN, Feb. 6.—The Bolsheviki Red Guards were "sanguinarily defeated" at Tervala by "White Guards," under Captain Jacobsen, a Finlander from Germany, according to copies of the Berlingske Tidende. The White Guards are said to have captured large quantities of arms and ammunition.

The Russians are bombarding Viborg. It was declared, and violent fighting is under way in that vicinity. Voborg is situated on the army of the gulf of Finland, about 100 miles northwest of Petrograd.

CIVIL STRIFE IS GREATLY INCREASED

There has been a mighty spread of civil strife within Russia in the past 48 hours and the indications today were that the Bolsheviki government will face the greatest peril of its existence within the next week.

Polish troops are reported to have captured Mohilev and have arrested Ensign Krylenko, the Bolsheviki commander-in-chief, with his entire staff.

An army of nearly half a million armed men is in the field against the Bolsheviki in southern Russia. It is composed of Poles, Ukranians, Don Cossacks, Rumanians and Tartars.

Hard fighting is reported from Sebastopol, the chief Crimean port on the Black Sea.

ZURICH, Feb. 6 — Germany favors issuance of an ultimatum to the Russian Maximalists, demanding immediate acceptance of the Teutonic peace terms—and in case of refusal will march on Petrograd, was the belief expressed in diplomatic circles here today.

The German general staff, Imperial Chancellor Hertling and the German court are believed to be unanimous in their determination to force Russia's hand at once.

BIG TAX PAID

SACRAMENTO, Feb. 6.—John R. Chambers, State Controller, ordered paid to the State Treasurer today $4,949,366.48, representing the total collections of the State Corporation tax for the current year. This represents the largest amount ever turned over to the State Treasurer at one time, Chambers said.

U. S. Invention to Sweep Submarines From the Seas

BY UNITED PRESS LEASED WIRE TO TRIBUNE

LONDON, Feb. 6.—America has inaugurated a unique anti-submarine campaign which is successful, it was authoritatively stated today.

"New devices are being used in this American drive to sweep the U-boats from the seas," it was declared.

Guns and torpedoes are also being utilized.

Just what these "new devices" are remains a military secret.

The use of torpedoes against submarines, however, is something new. It is possible this may refer to the Hammond wireless control torpedo.

Secretary of the Navy Daniels recently told of the plan to construct a new type of submarine fighter. The secretary, however, said these new fighters would be built, while the United Press' London despatch says the new campaign is already under way.

Former Greek Cabinet Heads Are Arrested

Eight Officers Charged With Complicity in Recent Mutinies.

LONDON, Feb. 6.—Eight former Greek officers, including five former ministers of the cabinet, have been arrested "as the result of mutinies," an Athens despatch reported today.

They included former Ministers Salogosta, Hatzopoulos, Tsaldari, Thiantafillakos and Baltazze; General Goumoundoros, Jean Resallis, son of the former premier, and Prince Ypsilanti, former equarry to King Constantine.

Former Premier Skouloudis is "under surveillance," it was stated.

ARREST SUSPECT

CHICO, Feb. 6.—Sam Mittelman, who is alleged to have robbed and burned the postoffice at Los Olives, Cal., was arrested here today, following the cashing by him of a money order for $75. When police took him into custody they found $20,000 worth of money orders, $1000 worth of stamps and $200 cash in his clothes.

Mittelman used a draft registration card for identification purposes. A reward of $2000 had been offered for his arrest.

BIG FIRE IN PRISON

LEASED WIRE TO TRIBUNE
INTERNATIONAL NEWS SERVICE

JEFFERSONVILLE, Ind., Feb. 6.—Fire, which swept through the Indiana reformatory and threatened its total destruction, was checked early today after a loss which some placed as high as $700,000.

The 1285 prisoners were removed without trouble, but the state faced a serious problem in feeding and caring for them today. The army quartermaster's department was furnishing emergency aid.

STEAMER IS LOST

LONDON, Feb. 6.—Loss of a passenger steamer in the channel was revealed today by Admiralty Secretary MacNamara, replying to inquiry in the House of Commons.

McNamara reported the loss of 14 of a crew of 25, and 18 out of 20 army and navy men aboard. The name of the boat was not revealed. Neither was the cause of the sinking.

A WOMAN WITH A WINDOW IN HER HEART!

She's going to give TRIBUNE readers a glance into her innermost soul! Watch for

"Revelations of a Wife"

To be printed soon in

The Tribune

MAILED FIST WAGES WAR ON GERMAN SOCIALISTS

Von Hindenburg Is Virtual Dictator; Strike Crushed, Punishment Is Now Meted Out

PAN-GERMANS RULE BERLIN BY IRON

German Raids in Region of Mericourt and Avion Are Repulsed; Prisoners Taken

AMSTERDAM, Feb. 6.—British naval forces bombarded the German naval station at Ostend on Tuesday, inflicting much damage, said a report from the frontier today.

Two German aeroplanes tried to attack the British warships, but were shot down and their occupants killed.

AMSTERDAM, Feb. 6.—The Pan-Germans (militarists) have openly declared war on the Socialists in Germany, according to a copy of Vorwaerts received today from Berlin.

The mailed fist has succeeded in crushing the German strike and now Field Marshal von Hindenburg and his chief aide, General Ludendorff, are engaged in a struggle against Socialism. A virtual military dictatorship exists in Germany, but chiefly in Berlin, where the socialist-labor movement was strongest during the recent agitations.

LONDON, Feb. 6. — Attempted enemy raids were repulsed in the region of Mericourt and Avion last night, Field Marshal Haig reported today. A few German prisoners were taken. There was mutual artillerying in the vicinity of Hargicourt and Lens.

VENICE, Feb. 6.—It was declared that the enemy had decided to respect the remaining art treasures in Venice, but his policy of terrorism was resumed last night. The siren sounded soon after midnight and the alarm continued until daylight. Several bombs were dropped.

A number of bombs fell into the water at the eastern end of the Grand canal. One fell near the church of Santa Maria del Giglio, another in the Calle Furlain and three on the Lido. No one was killed.

FEW BERLIN STRIKERS RETURN TO WORK

ZURICH, Feb. 6.—"Of 600,000 workers striking in Berlin on Friday, 130,000 have resumed work," Wolff's Agency declared today.

WITH THE AMERICAN ARMY IN FRANCE, Feb. 6.—Facing death from their own artillery, a handful of United States soldiers, trapped by an American barrage near the Boche trenches last night, dashed through the rain of shells back to the safety of the American lines.

It is sometimes necessary to risk sacrificing a few to save many. On Monday night the handful of Americans, forming a patrol, was investigating the damage done to the German trench wires by Sunday night's bombardment. An American rocket signal from an adjacent sector suddenly called for a barrage. The rain of death started immediately. The little patrol was up against it—the men facing death from their own shells. They resolved to make a dash for safety.

Spreading out in open formation, they gradually made their way back to their own trenches through their own barrage, taking refuge from the explosions in shell holes and depressions in No Man's Land.

Dodging, ducking and making short rushes across the shell-swept terrain, the Americans finally reached their own lines and leaped over their parapets.

EXPECTED ATTACK FAILED TO COME

The expected German attack, in anticipation of which the barrage was signaled, failed to develop. This was probably due to the promptness and precision of the American barrage.

All day today the American artillery was fairly active. Machine guns chattered periodically along the whole American sector. The enemy threw over his share of pineapple bombs and rifle grenades. German shells were scattered over the American lines, and transport organizations in the rear.

IN BURNING OIL

BAKERSFIELD, Feb. 6.—C. E. Shaver, manager of one of the largest department stores here, died shortly after noon as the result of burns received from a gasoline explosion in his garage early today.

LOCAL FREE MARKET PLAN IS ENDORSED

Endorsement of the municipal free market plan is being given by many civic and improvement organizations of Oakland, and there is every assurance that the market commission, appointed by Mayor Davie, will have the backing of almost the entire city when it presents a proposal to establish the market. The market commission is to hold a meeting Friday night to consider the present situation, and to carry forward the work of investigating and preparing a definite program of procedure.

It is expected that the municipal market will serve to lower prices and also to assure the public of the sanitary and proper handling of foodstuffs. By its insistence upon clean stalls, and careful attention to sanitation and public health features, the municipal market would force other so-called free markets into line on pain of entirely losing their patronage unless they lived up to the proper standards.

These matters will be discussed at the meeting to be called to order by President W. N. Jenkins of the market commission for next Friday evening. The meeting will probably be held in the city hall.

When The TRIBUNE started its campaign for a municipal free market it had no idea of the amount of dissatisfaction with many so-called free markets. Letters are pouring into The TRIBUNE office from Oakland, Alameda and Berkeley, containing bitter complaints against treatment received by customers of free markets south of Seventh street. One of these communications received today follows:

Editor OAKLAND TRIBUNE: I have noticed that your paper, in advocating the proposed plan for a municipal free market, has mentioned "certain so-called free markets south of Seventh street" as being unsatisfactory. Why do you not print the whole truth about some of them?

The places are a disgrace to a civilized community. There are good things to be bought at cut-rate prices, but the conditions under which they are sold are an indictment of our carelessness. Why do we allow neglect of sanitary precautions in places neglect these kinds to go on?

Only the most rudimentary attempts are made to keep one place clean. The sidewalks on the north and west sides of the building are generally slippery and slimy from the vegetable refuse which has been swept over them. The cement floor on the interior is scarcely in a better condition by the time people have been thronging through the aisles for several hours.

Some of the stalls are so slovenly that you hesitate to buy. This is particularly the case when the stall keepers do not sell you the food which is heaped up in front on display, but take it from boxes. Many times you don't get what you ask for, and when you get home you find that half-spoiled oranges, for instance, have been slipped in among good ones.

I think that Oakland should have a real free market, one run by the city and under strict sanitary regulations by the health department. I am glad that The TRIBUNE is backing such a plan. Whatever plan is adopted it should be one that provides for plenty of space for people to move about, one that will insist upon cleanliness and one that will insure the customer that he is getting the same kind of goods that he sees displayed. L. E. Smith, 2532 Grove street.

WILL GIVE BENEFIT

Announcement is made by Mrs J. H. Perrine that Jan Rubini, the European violinist who has scored a success at Pantages Theater, has been secured for the benefit to be given at St. Paul's Episcopal church tomorrow afternoon for the aid of the "cotton fund" of the Army and Navy League.

The money derived from the benefit will go toward the purchase of cotton which will be used in the manufacture of garments to be sent by the Oakland women to the soldiers and sailors.

Miss Roxana Wehe is in charge of the musical program and will accompany Rubini on the piano.

HOTEL MEN WILD MEET.

Offcial call was issued today for the convention of the Northern California Hotel Men's Association to take place next Monday at the Hotel Oakland. The call was issued by Chairman W. C. Jurgens. Hotel men from the northern and central part of the State will meet for the session.

Baker Is Quizzed by Senators

Tells of Big Transport Problems

(Continued from Page 1)

was exported reduced. Secretary Baker said in discussing the shipping situation the necessity of sending larger engineering forces. He did not have with him detailed statistics regarding available ships and promised to supply it.

The Shipping Board and the War Department Secretary Baker said, are in constant contact, exhaustively studying the shipping situation. General Bliss, he said, took the information abroad as a basis of calculation in connection with the shipping situation. About 130,000 tons additional have recently been secured.

In his former statement that one million men more probably could be sent to France this year, Secretary Baker explained that he did not depend wholly on American shipping in [illegible]

Senator Weeks asked if it were true that the war department had 791,000 tons of ships available for transporting troops on February 1. Secretary Baker did not know, but thought that an under estimate.

Senator Hitchcock said that on November 30 the Shipping Board advised him the total gross available American tonnage was 582 ships of 3,721,806 tons, including tankers and former German and Austrian ships. Secretary Baker said he could not estimate how many troops that tonnage would supply.

The much discussed editorial in the Metropolitan Magazine, of which Colonel Roosevelt was associate editor, attacking the War Department's preparations to send troops to France came up again. Secretary Baker had replied to the editorial in his first statement by saying the War Department had done more than the magazine contended it should.

"Did the editor have any information other than an ordinary citizen might have had at that time?" asked Senator Weeks.

"Oh, no," said Baker adding that in August when the article appeared he had been quite certain that the department could do more toward training troops than it suggested and also that there was good promise that more could be done toward getting them to France than the article proposed.

Senator Weeks asked if the War Department had succeeded in doing as much as it had hoped for in October.

TROOPS ARE SENT BEYOND SCHEDULE

"I can answer that in this way," Baker said. "On January 1, we had transported to France more troops than our schedule had called for."

"Both combatant and non-combatant troops?" asked Senator Weeks.

"That is the aggregate," Baker said.

Senator Weeks said he had heard that a military force ran about forty per cent combatant troops.

Secretary Baker said he did not have the figures, but thought the forces in France might show that ratio. He agreed to furnish Senator Weeks confidentially with exact figures as to the number of men shipped and the proportion of fighting troops.

Senator Weeks asked what tonnage the War Department had available. He said he had heard it had 791,000 tons on February 1. Baker did not know exactly, but thought that was an under estimate.

Senator Weeks asked if the department figured on net gross or dead weight tonnage. He said that he had heard that the German statements of tonnage destruction by submarine were based on deadweight calculations and the English on net tonnage which made the apparently different figures given by each side very close together in fact.

Before General Bliss went to Europe Baker said an exhaustive study of the shipping situation was made. It was reviewed before he went back the second time to attend the sessions of the supreme war council. The secretary said the war department had kept in closest touch with the shipping board, and the supreme war council had the data on which to rely.

"Is there any prospect of more tonnage becoming available at an early date?" asked Senator Weeks.

"Oh, yes," Baker said. "I recall now that 130,000 tons additional has become available during the last ten days."

The vessels were withdrawn from various lines where they had been replaced by neutral shipping.

Much of the tonnage originally available for men and supplies had been diverted to the harbor and arsenal projects abroad, he said, and the purchase of artillery abroad had served to relieve shipping somewhat, although the necessity of transporting raw materials for the guns had figured in the final result.

Examination of Secretary Baker was interrupted while senators discussed going in executive session to permit the secretary to furnish confidential information. The discussion was precipitated by Senator Reed, who thought the committee was entitled to exact information of the number of men now in France and on other subjects.

Chairman Chamberlain, as well as Senators Hitchcock and McKellar favored an open session, and to let the secretary indicate what questions he would rather answer in private. As Secretary Baker's statement on which he is being cross-examined was made [illegible] per hearing, Senator Hitchcock said he thought the committee would make a mistake in not examining him at a similar hearing.

THINKS PUBLIC IS ENTITLED TO KNOW

"I think the committee and the public are entitled to know where he proposes to get the tonnage to supply the men abroad," continued the Nebraska senator. "I think the secretary ought to be able to put those figures before us to back up his statement that he expects to have a million men over there this year."

"I don't think it is necessary for the secretary to come here to disclose facts in order to justify statements he has made," interrupted Senator Kirby, Democrat. "I am opposed to it. I think the committee in executive session ought to determine just how far it is going in this investigation."

Secretary Baker agreed that the committee should have every available fact, including confidential information. Senator Weeks said he wanted to develop just what could be done in getting men, munitions and other products abroad, but without disclosing confidential matter. The Massachusetts senator said however, he thought there was a "good deal of camouflage about keeping information from the enemy, which is published in annual reports and otherwise."

"I want to make a suggestion, if I may Secretary Baker interposed. "The misfortune for me, if I may call it such, in my first statement to the committee, lay in the fact that I attempted to give opinions of the broad general situation as I saw it, when the information lay in details that ought to have been gotten from the experts in direct charge, or in statistics giving specific facts. I was attempting to make a general survey. It was a misfortune for me to do that. I think it better to give the committee specific statements and the committee is entitled to that."

WILLING TO GIVE FACTS SECRETLY

Secretary Baker proposed to have detailed statements of information prepared at the department and submitted to the committee, and then if the committee desired to cross-examine him later regarding the statements he would be glad to return.

Senator Hitchcock asked if the secretary would object to giving the committee the basis for his opinion that he expected a million men would be in France before fall.

"Not in the least," said Baker. "I could have the committee go into the adjoining room and give it to you in three seconds."

Senator Hitchcock thought the information should be given the same publicity as his first statement.

"The secretary conveyed to the country," said Senator Hitchcock, "information that I think was very unfortunate. Did you consider shipping an important factor?"

"Very important — controlling," Baker replied. "I was not relying wholly on the supply of American shipping."

Senator Hitchcock asked how many tons of American shipping could be depended upon and Secretary Baker said he could not give the information. The Nebraska senator said he secured from the Shipping Board a statement of available American tonnage on November 30 that there were 582 ships of 3,721,806 dead weight tons, including tankers and former German and Austrian ships, all over 1500 tons.

"That was the grand total at the disposal of the United States," said Senator Hitchcock, adding that excluding passenger ships, tankers and other non-cargo carrying ships only about 1,400,000 tons was available for supply and transportation of troops.

Senator Hitchcock asked Secretary Baker if that statement conformed to his information and the secretary said he could not remember.

"If that statement is correct how many troops can we supply in Europe?" persisted Senator Hitchcock.

"I can't answer that," said Secretary Baker. "It would depend on [illegible]"

Senator Hitchcock said he understood the basis was five tons per man. Senator Weeks said he thought it was 50 pounds per man per day.

PROTESTS GIVING ENEMY INFORMATION

Senator Beckham interrupted protesting against "efforts to drag out of the secretary indirectly by probing questions, information which would be of value of the enemy."

Senator Hitchcock said he did not wish to be misunderstood but only desired to find the basis of Baker's "assurance to the country" that a million men could be transported to France during 1918.

"You said you expected to have one million men in France in 1918. Now how would you supply them?" he continued.

Baker read from his original statement that he had said a million and a half troops would be available for shipment in 1918 and that the prospect of forwarding them "was not unpromising."

"Why do you think it is not unpromising?" insisted Senator Hitchcock.

Baker replied that estimates made as to available tonnage indicated the possibility.

When he had made the statement, Baker added, there was in his mind the conclusions of the shipping board as to what tonnage it could produce in 1918. There were other factors as to shipping, he added, such as vessels in non-essential trades or on domestic routes which might be released by sailing ships or neutral tonnage.

"I am asking you for the basis of your assurance to the country that the prospect was not unpromising, that we would have a million men in France in 1918," persisted Senator Hitchcock.

"I am anxious to tell you what is in my mind," answered Baker, asking again that he be permitted to explain his statement as far as possible without disclosing military information.

NO BUILDING IN CITY FOR SPECULATION

Agreement with Secretary McAdoo's appeal regarding the building of homes during the continuance of the war is voiced by Wickham Havens, president of the Oakland Real Estate Board, as, in Havens' opinion, the appeal refers only to excessive expenditures for elaborate homes and to speculative enterprises not based on actual needs of the community.

"All will agree with Secretary McAdoo that the national policy of conservation of financial and economic and industrial resources must apply to building operations as well as to other lines of enterprise," said Havens. "But the secretary's appeal very evidently does not apply to a cessation in the building of homes for workers engaged in war work such as are now so seriously needed in Oakland.

IN WAR WORK.

"A large proportion of the workers of this city are engaged in manufacture of various commodities needed in war operations and in shipbuilding. In this respect Oakland is peculiarly situated as her plants are daily shipping large consignments of explosive materials, dyes, aeroplane motors, gas engines, food products and similar goods.

"A shortage of homes for war workers now exists in Oakland to such a serious extent that it is probable that the government will use for the building of homes for these workers in this city some portion of the $50,000,000 to be appropriated for such purposes, a bill for which has already passed the Senate and been favorably reported by the House committee.

"Practically all of the building that is in progress in Oakland now or at present contemplated is for homes of modest cost, of the type within the financial reach of wage earners. This class of home building is not that which Secretary McAdoo warns us against.

NONE SPECULATIVE.

"None of our present Oakland building operations are of the purely speculative nature not based on actual community needs, such as is frequently engaged in in normal times, and which is the class of building the secretary wisely discourages on the ground that money and labor and material thus employed should be conserved to more necessary uses.

"In this strongly industrialized community every person engaged in business is helping to win the war. Those who are providing adequate housing facilities for the worker and for those whom the workers have supplanted in the older residence districts of the city are doing their part loyally and patriotically as truly as those actually at the front or engaged in the thousands of lines of activity incident to the proper support of the fighting line."

PIONEER WOMAN OF COUNTY DEAD

Mrs Phoebe Blair, one of the pioneer women of Oakland, died this morning at the home of her daughter, Mrs H. P. Squire, in Piedmont, at the age of 83 years. Death had been approaching for some time and she had been unconscious for more than a week.

Mrs Blair was the widow of Walter Blair, who built the first street car line in Oakland, and the name of the two are interwoven with the early history and development of the city of Oakland.

The Blair homestead originally occupied the block where the Taft & Pennoyer store now stands, and it reached to and included the property where now stands the Oakland City Hall and the Capwell store. Parts of this property were sold off at different times, and in 1876 the Blairs erected the Centennial hotel a three-story building facing on Fourteenth street, where now is the Capwell building.

For many years this was conducted by the Blairs themselves, and Mrs Blair continued its operation long after the death of her husband. It was the leading family hotel for years.

Walter Blair owned practically all of what is now the city of Piedmont and operated it as a dairy and ranch. He built the first car line in Oakland along Washington street, with one branch along Broadway and Piedmont avenue to the Piedmont Sulphur Springs, and the other west on Fourteenth street to the Southern Pacific depot. He was also the dominating [illegible] Main car line to Alameda. Blair Park, once famous and popular, was owned by the Blairs.

Mrs Blair is survived by two daughters, Mrs Mabel Squire and Ethel Blair. No arrangements have yet been made for the funeral.

AMBIGUOUS CABLE

Friends of W. O. Copeland, who left Oakland's "automobile row" some eight months ago for the risks of aviation with Uncle Sam's national army, are anxiously awaiting a postscript to the brief cablegram received this morning by Clinton Dodge.

"Copeland operated on. Is doing well."

Surmises are being made as to whether Copeland was wounded in action, whether he was injured in an accidental fall, or whether he was stricken with serious illness. A query has been sent back to the point of sending, "somewhere in France," for further information.

ONLY ONE "BROMO QUININE."
To get the genuine call for full name LAXATIVE BROMO QUININE. Look for signature of E. W. GROVE. Cures a Cold in One Day. 30c.—Advertisement

Alameda County Loan Association
563 16TH STREET, OAKLAND
Phone Oakland 8500
We make long-term, installment
LOANS
at current interest rates. This is the best loan, as the interest decreases monthly
In business since 1875

CLUB PLAN IS CALLED 'RIDICULOUS'

Characterizing the Alameda County Civic Association as "the habitual spotlight club whose members devote only an hour a week or month to municipal and national matters, and then can tell this council and even the government what to do," Mayor John L. Davie today made a report to the council on the recommendation of the association that the "white meat" of the western waterfront be offered to the government for a federal freight terminal.

Several days ago the resolution of the [illegible] recommending that the council take steps toward tendering the city waterfront lying south of the Southern Pacific pier to the government was referred to the mayor for investigation and recommendation.

In his report today the mayor designates the association's proposition as "ridiculous," and gives his opinion in the matter at some length. He says:

"RIDICULOUS."

"You have referred to me a ridiculous resolution of a civic association requesting this council to rush in and attract the government's attention at this time when all of us should be doing our simple duty without being heard from so much.

"This council desires the opinions of leading citizens upon points within their knowledge. Our best improvement clubs are given over primarily to district improvement and when they do petition this council upon broader subjects their appeals are given serious consideration. But the 'habitual spotlight club,' whose members devote only an hour a week, or month, to municipal and national matters and then can tell this council, and even the government, what to do, should confine their publicity campaigns to subjects within their sphere.

AN INSULT.

"I feel that this council cannot suggest anything to our government, because there are men at every post who know just what to do, and it is our business to run the city of Oakland and take up national affairs when we are told to just as all plain citizens should perform their duty. This supposititious petition urges this council to be patriotic and co-operate with the government. This is an insult, especially so, coming from a committee whose personnel shows no power of establishing a patriotic pedestal for themselves.

"If the government wants our harbor front for any purpose it will be taken, and not until the government does want it. I do not favor bothering the government with any request from this council, as suggested by the resolution in question, because in this very case we have an opportunity of seeing the small amount of weight given to the word of those who are in no particular qualified position to make suggestions.

"I therefore recommend that this council make my report the answer to the petition in question and provide the petitioners with a copy thereof."

HARBOR WORK IS TO BE DELAYED

An unfavorable report to the United States Army Board of Engineers for Rivers and Harbors has been made by Colonel W. H. Heuer, head of the San Francisco bay board of harbor engineers on the proposed improvement of the Berkeley harbor, according to letters received by those interested in the project on this side of the bay. The adverse report was based on the contention that the benefit to be gained from the development of an inner harbor on the Berkeley waterfront would not be commensurate with the cost.

The investigation of the proposal was ordered by Congress in March, 1913, and has just been completed. The report has been sent on to Washington. Colonel Heuer's letter explains the stand taken by the harbor engineers as follows:

"The principal grounds on which the adverse conclusions are based are that the present depths in Berkeley harbor are adequate for all the present and prospective commerce. All interested parties have the privilege of an appeal from this conclusion to the Board of Engineers for Rivers and Harbors, a permanent body sitting in Washington, D. C., to which all examination and survey reports of this character are referred. Parties desiring to do so may appeal to the board either in writing or orally. Further information may be obtained by application to the United States Engineer office, 401 Customhouse, San Francisco."

While the adverse report does not involve the Reese plan of western waterfront developments directly, it would have an indirect bearing, it is believed, and on this account may be made the subject of an appeal by Berkeley and Oakland, especially in view of the recent marked industrial and commercial development of the east bay cities.

TWO MEALS FOR 25c.
IXL CHICKEN TAMALES — made of Corn, Chicken and Chili. At your Grocer's. Cheaper by the case.—Advt.

Kryptoks
Are the glasses combining both near and far visions in one, all in one piece of glass, without lines, cement or bumps. See us about them.
CHAS. H. WOOD
OPTOMETRIST
CORRECTLY FITTED
414 FOURTEENTH STREET, OAKLAND
SIGN THE WINKING EYE

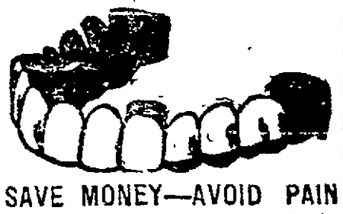
SAVE MONEY—AVOID PAIN
10 Years' Guarantee with all Work.
22-K GOLD CROWNS $3.00
Set of Teeth $3.00 Bridge Work $3.00
Gold Fillings $1.00 Silver Fillings 50c
DR. F. L. STOW
BOSTON DENTAL CO.
1309 WASHINGTON STREET.
Hours—Week days 9 to 6. Sundays 9 to 12 m.

CHILD BECOMES LIVING TORCH; FIRE TAKES LIFE

EL CENTRO, Feb. 6.—Her clothing afire, Mary Malagan, aged 5 made a living torch today as she ran screaming down the principal business street here and fell dead in the arms of one of a score of persons who pursued the burning child to save her life.

Playing with other children around a bonfire, Mary stepped too close and her dress ignited. Panic-stricken, she ran—fanning the flames with her own momentum. Before she could be overtaken she ha inhaled fire and died.

TAX COLLECTOR IS IN HOSPITAL

Less than a year since the amputation of a leg, made necessary through blood poisoning, County Tax Collector James Barber is hovering between life and death at the Providence hospital, the other leg having been amputated in a final attempt to save his life. The operation was performed yesterday by Dr. O. D. Hamlin.

Barber is one of the county's veteran officials, having served as tax collector for many years.

SPECIALISTS TALK

"A New Usefulness for Old Properties" is the subject of an address to be given this evening at a dinner meeting of the Downtown Property-owners' Association at 463 Eleventh street by Harry A. Lafler.

"Inner Harbor Development" is the subject of another address to be given at this meeting by James J. McElroy, realtor specialist on industrial and waterfront properties. S. E. Biddle, president of the organization, will preside.

TO CURE A COLD IN ONE DAY.
Take LAXATIVE BROMO QUININE Tablets. Druggists refund money if it fails to cure. E. W. GROVE'S signature is on each box. 30c.—Advertisement.

BOLSHEVIKI PART STATE AND CHURCH

LONDON, Feb. 6.—The separation of state and church by the Bolsheviki government is explained in a long statement sent abroad by the Bolsheviki official news agency. From this it is apparent that all ecclesiastical property has been declared to belong to the people and is to be used for the common weal.

The Bolsheviki commissioners of public charity, who have been given control of the church possessions, announce that it is their opinion that this property should be "used solely for the alleviation of the lot of the classes suffering most from exploitation by capitalist society." Accordingly, the expenditures for the support of the churches and ecclesiastical ceremonies will be suppressed.

After March 1 the clergy will receive no salaries from the government. However, they will receive four weeks' salary in advance. Clergymen who remain in their homes and who wish to continue their functions will be employed by the commissioners of public charity in the collective demand of the congregations they serve. Ecclesiastical functions and ceremonies may be continued on condition that the clergy accept as private persons remuneration from the locality where they officiate.

Referring to the action of the Most Rev. Dr Tikhon, Patriarch of All Russia, in issuing an anathema, the Petrograd correspondent of the Times says the church has long lost much of its control over the people owing to the younger generation tending towards irreligion. For this reason he does not expect that the patriarch's action will have much effect.

Dug Fairbanks HERE HIMSELF

The Hero of the Movies Assists The War-Camp Community Fund

Friday night at 8 o'clock Dug Fairbanks, who has charmed movie audiences throughout the whole country, will appear in person at the Municipal Auditorium in an all-star vaudeville show.

Bring the youngsters—young and old—and let them see their movie hero as the real man he is. Pack the house and help raise the money so urgently needed for the War-Camp Community Service

Dug's Credit Is Good at Friedman's—
It Will Pay You to Establish Yours—
Pay a small deposit when purchasing—and the balance in agreeable amounts—either weekly or monthly.

See Friedman's new SPRING STYLE SHOW—a continuous performance during the spring and summer months.

FRIEDMAN'S MODELS—In Suits, Coats, Dresses, Skirts and Waists keep moving and changing almost daily—fairly bubbling over with style and quality—yet moderately priced.

Your immediate attention and inspection is invited.

And don't forget DUG FAIRBANKS, Friday night.

S. M. Friedman Co.
533 14th St.—1318 Clay St.

Julian Eltinge Finds Himself in Hot Water When His Liking for Women's Wearing Apparel Puts a Bawling Babe Into His Hands—at Cinema

Julian Eltinge can display gowns almost as attractively as Elsie Ferguson, but when it comes to mothering a helpless and howling babe, his Widow's Might" vanishes.

Certainly Julian Eltinge can fool the adults, but he doesn't make the howling, hungry babe in "The Widow's Might" feel either satisfied or happy. Julian himself is at sea as to what "it eats," but the real plot as shown at the Kinema today and until Saturday revolves about the scandal he starts and his ludicrous attempts to get out.

It starts as a rapid action melodrama, with high finance and Western bad men mixing it. Jumping into society, Julian rivals Elsie Ferguson for a fashion show. This trip the female part is forced upon him and always he is trying to get out of it. The detective ever on his trail but with him always two jumps ahead.

As for the windup, it savors more of Dug Fairbanks and his whirlwinds, for Julian is mother to a babe, sweetheart to the dearest girl on earth, a debutante Miss himself and even a Princess who died some five years past. How they ever thought up so many complications and then get him out is the wonder, but in the meanwhile action is fast and the interest tense.—Advertisement

THIS WILL INTEREST STOMACH SUFFERERS

Says Indigestion Comes From An Excess of Hydrochloric Acid.

A well-known authority states that stomach trouble and indigestion is nearly always due to acidity—acid stomach—and not, as most folks believe, from a lack of digestive juices. He states that an excess of hydrochloric acid in the stomach retards digestion and starts food fermentation, then our meals sour like garbage in a can, forming acrid fluids and gases, which inflate the stomach like a toy balloon. We then get that heavy, lumpy feeling in the chest, we eructate sour food, belch gas, or have heartburn, flatulence, waterbrash, or nausea.

He tells us to lay aside all digestive aids and instead, get from any pharmacy four ounces of Jad Salts and take a tablespoonful in a glass of water before breakfast while it is effervescing, and furthermore, to continue this for one week. While relief follows the first dose, it is important to neutralize the acidity, remove the gas-making mass, start the liver, stimulate the kidneys and thus promote a free flow of pure digestive juices.

Jad Salts is inexpensive and is made from the acid of grapes and lemon juice, combined with lithia and sodium phosphate. This harmless salts is used by thousands of people for stomach trouble with excellent results.—Advertisement.

Countless Women find—

that when suffering from nervousness, sick headache, dizzy spells and ailments peculiar to their sex—nothing affords such prompt and welcome relief, as will follow a few doses of

BEECHAM'S PILLS

A proven women's remedy, which assists in regulating the organs, and re-establishing healthy conditions. Beecham's Pills contain no habit-forming drug—leave no disagreeable after-effects. They are—

Nature's aid to better Health

Directions of Special Value to Women are with every box. Sold everywhere. In boxes, 10c., 25c.

Cocoanut Oil Fine For Washing Hair

If you want to keep your hair in good condition, be careful what you wash it with.

Most soaps and prepared shampoos contain too much alkali. This dries the scalp, makes the hair brittle, and is very harmful. Just plain mulsified cocoanut oil (which is pure and entirely greaseless), is much better than the most expensive soap or anything else you can use for shampooing, as this can't possibly injure the hair.

Simply moisten your hair with water and rub it in. One or two teaspoonfuls will make an abundance of rich, creamy lather, and cleanses the hair and scalp thoroughly. The lather rinses out easily, and removes every particle of dust, dirt, dandruff and excessive oil. The hair dries quickly and evenly, and it leaves it fine and silky, bright, fluffy and easy to manage.

You can get mulsified cocoanut oil at most any drug store. It is very cheap, and a few ounces is enough to last everyone in the family for months.—Advertisement.

A RAW, SORE THROAT

Eases Quickly When You Apply a Little Musterole.

And Musterole won't blister like the old-fashioned mustard plaster. Just spread it on with your fingers. It penetrates to the sore spot with a gentle tingle, loosens the congestion and draws out the soreness and pain.

Musterole is a clean, white ointment made with oil of mustard. It is fine for quick relief from sore throat, bronchitis, tonsilitis, croup, stiff neck, asthma, neuralgia, headache, congestion, pleurisy, rheumatism, lumbago, pains and aches of the back or joints, sprains, sore muscles, bruises, chilblains, frosted feet, colds on the chest. Nothing like Musterole for croupy children. Keep it handy for instant use.

30c and 60c jars; hospital size $2.50.

MUSTEROLE WILL NOT BLISTER

Dreadful Cough Cured.

A severe cold is often followed by a rough cough for which Chamberlain's Cough Remedy has proven especially valuable. Mrs. F. W. Olsen, Marysville, Mo., writes: "About two years ago my little boy Jean caught a severe cold and coughed dreadfully for days. I tried a number of cough medicines but nothing did him any good until I gave him Chamberlain's Cough Remedy. It relieved his cough right away and before he had finished taking one bottle he was cured. I think it is just fine for children." For sale by Osgood Bros. Drug Stores.—Advertisement.

ReadyMoney FROM SELLING UNSOLD GOODS BY WANT ADS

Mrs. Luther Burbank to Write of Conservation

MRS. LUTHER BURBANK, who will tell readers of The TRIBUNE how to aid nation in food conservation campaign.

Wife of Famous Plant Grower Has Message for "Tribune" Readers, Tomorrow

Mrs. Luther Burbank, wife of Santa Rosa's distinguished plant wizard, has discovered how she can best contribute to the defense plans of the nation. Having found where her best service can be rendered, Mrs. Burbank has gone about her self-appointed patriotic task with zeal, and as a result there has come from her pen a series of four valuable papers on food conservation.

These articles will be published in The TRIBUNE beginning tomorrow with President Wilson, Herbert Hoover and Ralph Merritt, Mrs. Burbank believes that in the proper saving and substitution of foodstuffs the victory of the nation lies with the balance of power in the hands of the housewives.

This clever writer has discovered some new and logical reasons for food conservation that will appeal to women; and for the sake of the food administration is giving them expression.

The TRIBUNE believes that in every household where all the rules are being strictly observed there is still further conservation possible, and Mrs. Burbank is the woman to point it out. She has written entertainingly of this vital and current subject, which is being given such close attention that the increasing demands made upon America's resources by the allies may be met.

In the first of the series of four articles Mrs Burbank will begin to tell the women of Alameda county tomorrow some of the practical and valuable facts she has discovered. The TRIBUNE will publish the entire series.

Break World's Record For Launching Three Vessels

Tonnage Totaling Over 28,000 Will Be Given to United States in One Day.

Simultaneous launching of three 9400-ton vessels for the United States Emergency Shipbuilding Corporation in one day is the program set for the Moore Shipbuilding Company of Oakland. The triple launching is planned for an early date next month.

The launching of three ships of this tonnage in one day from one yard will break the world's record and will give to the United States freighters aggregating 28,200 tons, a total never before reached in one day's launching. R. S. Moore, president of the company, announced today that unless the men are hampered greatly by bad weather, and barring unforeseen accidents, this program will be carried out on the date set with the triple launching.

Officials of the company, draughtsmen, shop employees and ship workers are co-operating in a great drive to complete the three ships in the time limit proposed. The shipyards of the Pacific Coast are engaged in a competition as to speed and skill in workmanship and as to total output for the year 1918, and the triple launching is only a part of the plans to carry the bay region to triumph over the Seattle yards. There is also a more or less friendly competition among the shipyards along the estuary, and a certain pride is being taken by the employees of the various plants in the records being made.

GREAT INTEREST.

The men are showing a great interest in the race against time, and are co-operating with the company in the attempt to give the United States the record total tonnage for one day. This feeling of co-operation and solidarity has been stimulated by the efforts of the Moore Shipbuilding Company to better the working conditions at the plant, to bring about better transportation facilities for the men going to and from their work, and to better the housing situation.

The question of housing may be taken up by the local plant with the housing commission in Washington. Eastern shipbuilding plants have already been given help, $5,500,000 having been provided for housing facilities in the neighborhood of the Sparrows Point plant, and $1,250,000 for Newport News.

In bettering transportation for the workers, officials of the company, President R. S. Moore, General Manager Joseph A. Moore and Treasurer Andrew Moore have done much to better the situation. Arrangements have been made for extra street car service on the main lines from points in Berkeley, Oakland and Alameda, direct to the shipyard. The Southern Pacific Company has also agreed to run steam trains morning and evening on the First-street lines to the plant, and to stop the Horseshoe train at Adeline station at hours convenient to the men.

BENEVOLENT SOCIETY.

The workers have started a benevolent society to promote fellowship and an esprit de corps at the plant. It is hoped to extend this and to promote a feeling of solidarity among the men.

There are at present more than 5000 employed at the Moore shipbuilding plant. Of these about 2500 are employed on the three great freighters which the company proposes launching next month. These are among the most highly skilled men in the plant and they are speeding up the work to the highest possible point.

In addition to the rush of work on the three 9400-ton ships, the company has two other hulls under way to be launched in the first week in April, and is engaged in repair work on the barkentines Commerce and Puako, a Humboldt liner of the Alaska-Seattle line, the schooner Defiance, the tug Hercules and the barge Black Diamond.

Work is also under way on the two big slips on the new land acquired by the Moore Company, which was commandeered from Libby, McNeil & Libby for the construction of six great oil tankers for the government. These will be 10,000-ton tankers. The keels for the first pair will be laid early in April.

FITTING-OUT BERTHS.

When the three freighters are launched next month they will immediately be placed in the fitting-out berths. These are now occupied by ships recently launched. The freighters will have their auxiliary engines and all equipment on board, and it will be necessary only to hoist the big turbines and connect up the engines for the ships to be ready for their trial trips. They will be ready for taking on cargo as soon as the trial trip has been made.

This was the case with the Yosemite, launched about six weeks ago, eight days ahead of schedule time. The Yosemite was fitted out, had her trial trip, and is now being loaded for her maiden voyage. President Moore received the following telegram today from Chairman Edward M. Hurley of the United States Emergency Fleet Corporation, complimenting the Oakland plant on the splendid work in completing the vessel:

"Your telegram regarding the steamship Yosemite most welcome. I congratulate you upon this performance."

The Yosemite and the three ships now nearing completion for the triple launching are of a design prepared by the Moore Shipbuilding Company and approved by the government. The design is similar to that of the Moore hulls constructed in 1916 and the beginning of 1917 of smaller tonnage. It was found that with but little increase in the amount of steel used and with no appreciable increase in the power, greater tonnage could be accommodated by altering the lines. The new ships are 402 feet 6 inches in length by 53 foot beam and 26 feet 6 inches in depth. The two other hulls under way, and set for launching in April, are of the same type.

Disease Is Ever the Same

And in view of this fact a medicine like Hood's Sarsaparilla, which has been successful for more than 40 years, is a safe one to rely upon.

Hood's Sarsaparilla is known to the people of America as the standard blood purifier. Its record is one of general satisfaction and remarkable results. There is nothing better as a general tonic and appetite-maker for weak and run-down men, women and children and old people, invalids and convalescents.

It is pleasant to take, aids digestion, and supplies the vital organs with rich red blood essential to perfect health.

Get Hood's Sarsaparilla today and begin to take it at once.—Advertisement.

RED CROSS FINDS LARGER QUARTERS

Rapid increase in the number of workers in the surgical dressing department of the Oakland Chapter of the Red Cross has made necessary larger quarters, and as a consequence the department is now located in a large, well-lighted room on the third floor of Kahn Brothers' store. The question of removal, which was puzzling the executive committee, was solved by Irving Kahn, who offered the use of the room. In the resolution of acceptance the committee stated that it would gladly accept similar offers that may be made by other department stores when the need for still more room is felt.

The new quarters are located near the children's playground of the store and mothers can leave their children under competent care while they work at the manufacture of gauze dressings.

TAFT & PENNOYER COMPANY

Commences Tomorrow (Thursday, Feb. 7)-Lasts 3 Days

Taft's Semi-Annual Sale of

REMNANTS

This year we have accumulated a remarkable assortment of remnants and according to our established custom, we have marked them at exactly

One-Half Price

Each remnant bears a price ticket marked in plain figures. This is the original price. The Remnant Sale Price is exacily one-half of the ticket price

Silks **Dress Goods** **Draperies**
Velvets **Wash Goods** **Laces**
Linings **White Goods** **Veilings**
Ribbons **Embroideries** **Trimmings**

A Clean-Up Event

Other departments occupy an equally important part with a great many broken lines, remnants, odds and ends and to-be-discontinued lines which we have marked just for the 3 Remnant Days

AT GREATLY REDUCED PRICES

Women's Silk and Serge Dresses at Half

Taffetas, Satins, White Crepes, Navy Serges, Georgette Combinations

½ Off —There are just thirty-six Dresses in this assortment at half price, and we expect them to be sold before 10 o'clock, so come early. The styles are suitable for street or afternoon wear. Bead, embroidery and soutache braid trimmed. On sale in the Ready-to-Wear Section, Second Floor. ½ Off

Women's Shoes and Pumps

—About 500 pairs of Pumps, Oxfords and Shoes in sizes up to 8. Choice of patents, gunmetals, tans and velvets. Good serviceable footwear for growing girls, misses and ladies who can wear small sizes. There are many large sizes in the velvet shoes. Former prices were from $2.50 to $6.00. Choice tomorrow at..... $1.95 pr.

One-Clasp Lambskin Gloves

—A limited quantity, just 15 dozen, one-clasp Pure Lambskin Gloves in white with self and black stitching, black with self and white stitching. Perfect fitting gloves in a good range of medium sizes. These gloves cannot be duplicated to sell for less than $2.00. Choice tomorrow at..... $1.50 pr.

Sale of Package Goods

—Tomorrow a clean-up sale of Artamo and Pacific Embroidery, discontinued package goods, comprising almost every item that is put up in packages, stamped to be embroidered. These goods are taken from our regular stocks and are truly wonderful values at..... ½ off Marked Prices

600 Pieces Stamped Linens

—600 pieces of stamped linens including centerpieces, table runners and pillow tops. These are odds and ends accumulated from past seasons. Most of them are imported linens of the finest quality. Former prices were 25c to $1.50. Choice tomorrow at..... 15c

The Corset Section Offers Many Exceptional Values

MME. LYRA CORSETS—Heavy white coutil, elastic gore in skirt; bust, long hip, medium low bust. Sizes 23 to 29 inclusive. Reg. $10.00 model at..... $5.85

MME. LYRA CORSETS—White fancy brocade. Also a few French chamoisettes. Broken sizes from 20 to 27. Reg. $8.50 and $7.50 models at.... $4.65

A FEW GOSSARD CORSETS in broken sizes. Priced at.. $3.35, $4.65, $5.85
The above corsets will be fitted by our expert corsetierres, free.

ALSO A FEW CORSETS in small sizes greatly reduced to..... 95c

SALE OF BRASSIERES—V-shaped front and back in heavy linen lace and white linen. Hook in front. All sizes from 34 to 46. Square neck front and back in heavy linen lace and linen. In pink and white. Hook in front. Sizes 34 to 42. Values to $1.00 at..... 65c

Silk and Voile Waists at Decisive Reductions

—SILK WAISTS, slightly soiled, and come in broken line of sizes. Light and dark colors. Half price and less.
$2.45 $3.65 $3.95

Voile Waists

—Odds and ends, soiled from handling counter display. Reduced half price and less.
75c $1.00

—SILK WAISTS, odds and ends and broken lines. Crepe de Chines, Georgette Crepes, Habitu Wash Silk and Laces.
$4.85 $6.85 $9.75

Special Offer in Dinnerware During Remnant Sale

—French China and Swedish Bone China and English Semi-Porcelain. Twelve different Chinaware Open Stock Patterns to be discontinued. Pretty floral designs, blue scroll, black and gold conventional border and many other attractive decorations.

SPECIALLY DISPLAYED UPON FIFTEEN TABLES

Covered Vegetable Dishes and Meat Platters..... ½ PRICE
Blue and White Covered Vegetable Dish. Special..... 75c
Large China Roast Platters, neat conventional border. Spec. $2.40
China Dinner Plates with border decoration. Dozen..... $3.50
China Section

Lunch Plates. Dozen..... $3.25
Pie Plates. Dozen..... $2.75
—Plates, Black Coffee Cups and Saucers, Boullion Cups and Saucers, Teapots, Sugar and Creamers, and many other useful pieces to match at LIBERAL REDUCTIONS.
China Section

Third Floor

40 TRIMMED HATS—A clean-up of Winter Hats that formerly sold as high as $19.00. If you like them, they are wonders for..... $1.95

14 WOMEN'S COATS—Odds and ends from past seasons. Chinchillas, serges, corduroys and cheviots. Former prices up to $25.00. Choice at..... $4.85

21 WOMEN'S RAINCOATS—Rubberized fabrics and tweeds in various colors. 21 lucky women will own these coats tomorrow. Values $9.75 to $18.50 at..... ½ Price

11 WOMEN'S EVENING CAPES—Choice of velvets, silks and broadcloths, lined in luxurious silks. Former prices were $25.00 to $60.00. Choice at..... ½ Price

9 WASH SKIRTS—An odd lot of Wash Skirts to be closed out at a fraction of their worth. Just enough for nine women. Price..... 50c

BIG SALE OF KIMONOS—Japanese Crepe and Figured Crepe Kimonos, Plain Silk Kimonos, Crepe de Chine Boudoir Robes and a few Mandarin Coats. Choice tomorrow at exactly..... ½ Price

HERE'S A TREAT FOR YOU—Nickel-plated, brass and copper finished articles, including percolators, 5 o'clock tea sets, casseroles, chafing dishes, baking dishes, egg boilers, etc. Choice tomorrow at..... ½ Price

SALE OF LACE CURTAINS—Our entire assortment of odd pairs of Lace Curtains, some slightly soiled from handling. Choice at..... ½ Price

WOMEN'S CREPE PETTICOATS—Figured crepe wash petticoats in a wide range of colors and combinations. Choice tomorrow at..... 95c

SALE OF SILK PETTICOATS—Broken lines in light color Silk Petticoats and princess slips to be closed out at.... $1.95 to $4.95

SALE OF MUSLIN UNDERWEAR—Odds and ends of Gowns, Drawers and Combinations. Many are slightly soiled from handling. Prices greatly reduced..... 35c to $3.95

FRENCH HAND-EMBROIDERED UNDERWEAR—Odd lines of Drawers, Corset Covers, Gowns and Combinations to be closed out at ridiculously low prices..... 95c to $4.95

CHILDREN'S STRAW HATS—A large assortment of Straw Hats for boys and girls to be closed out at half price and less. Choice at..... 50c

ROMPERS FOR LITTLE TOTS—An odd lot of Rompers of natural color linene and blue linene. Sizes 2 to 4 years. Choice tomorrow at..... 25c

GIRLS' COLORED WASH DRESSES—A great assortment of Wash Dresses of fine ginghams, percales, chambrays and crepes. Sizes 2 to 14 years. Choice at..... 95c to $1.75

IN THE INFANTS' SECTION—A big sale of infants' long and short white dresses and petticoats, sacques, wrappers, pillow covers, carriage robes, bibs and baby novelties. All greatly reduced from former selling prices. Choice..... 60c to $2.95

KNIT UNDERWEAR SPECIALS—Odds and ends of Merode Underwear and other well-known makes. Combination Suits, Vests and Drawers. Choice tomorrow at..... ½ Price

EXCEPTIONAL HOSIERY VALUES—Silk, lisle and cotton hosiery, odds and ends, broken lines, soiled and damaged hosiery for ladies and children, to be closed out at exactly..... ½ Price

SWEATERS AT HALF PRICE—About 100 Sweaters in this lot, comprising Angoras, fibers, wool and silk, in almost every color or combination. Former prices $5.00 to $12.50. Now at..... ½ Price

TAFT & PENNOYER COMPANY

LATHAM IS ELECTED TO CITY COUNCIL

ALAMEDA, Feb. 6.—Former Police and Fire Commissioner Alfred Latham was named city councilman last night to fill the vacancy caused by the resignation of G. L. Pullman, now in military service as [illegible]. Latham's name was the only one considered. He was elected by a three to one vote. Mayor Greene Majors, who asked the council to postpone action on the Pullman resignation till the next meeting, [illegible] accepting the resignation of Pullman at this time and also voted against the election of Latham to the place.

Mayor Majors welcomed the new councilman who is practically to fill his term of office and occupied the desk vacated by Councilman Pullman. The new councilman pledges his best efforts for the city. His first vote as a councilman was on the adoption of an anti-crap shooting ordinance.

SAY AMENDMENT DID NOT CARRY

Possibility that the national prohibition amendment may not be submitted to the individual states for ratification with legal sanction developed today, when constitutional lawyers all over the United States took issue with the joint resolution of the Senate and the House of Representatives favoring such action, as not conforming to the requirements of the Federal constitution.

The contention involves the construction to be placed upon the word "houses" in that section of the Constitution which provide for the submission of the amendment to state vote. The lawyers contend that the Constitution demands a two-thirds's vote of both houses considered in the full numerical membership, and can refer to no fraction of either body. The provision that "a majority of each house shall constitute a quorum to do business," it is claimed does not apply to constitutional amendments, which come under a special provision.

The resolution received 282 votes in the House December 17. Two-thirds of the numerical membership of the House, 435, is just 290, and many hold that the resolution was lost by eight votes.

Before the vote was taken all published forecasts agreed that 290 votes would be required, it has been pointed out. But afterward it was assumed, apparently, that two-thirds of 123, the number voting, would suffice.

On the following Tuesday the Senate voted on the resolution as amended in the House. The Senate's membership is 96, and 47 votes—less than one-half—were cast for the proposed amendment. Opponents of the proposed changes passed by the House made it prohibition resolution contend that three an entirely new measure, to be considered adinito under the two-thirds rule.

TALKS OF WORK

Psychology of factory industries was discussed today before the Engineers' Club of the Chamber of Commerce at its luncheon at the Commercial Club Grill by Nicholas Ricciardi, head of the vocational training work in the public schools. He told of the various types of boy and the industries suited to them. He had just finished an inspection of Oakland's factories to gather data for this work.

The manufacturers' committee today heard an account of battle life in the European war zone by Lieutenant James Dagger of the Scottish expeditionary forces. Robert Robertson presided.

FOR MEATLESS DAYS.
IXL CHICKEN TAMALES. At your Grocers. Cheaper by the case. Heat, then eat; no bread needed.—Adv.

Oakland Boy Fights Bravely In First Squad to Battle Huns

Captain L. N. Cobbledick, Oakland boy, whose home is at 1129 Fourth avenue, and whose family are pioneer glass makers of the city, with his company of young giants, was with the first contingent of American troops that gave battle to the Huns in France a few weeks ago, according to unofficial information which has just reached this city. Cobbledick left November 3 of last year in charge of a contingent of drafted men for American Lake and was almost immediately after hard ordered to France.

Cobbledick's company is the tallest in the war zone, every man being more than 6 feet 3 inches in height. The last message his family received was six weeks ago when he told of his work in France, and the anticipation with which his "boys" were awaiting orders to get into the thick of things. He said that they were being drilled rigidly in front trench war methods and that they were thriving under it. He is with Company L of the 161st regiment.

Young Cobbledick comes of militant stock. Almost twenty years to a day before November 3, his father, I. N. Cobbledick, pioneer glass maker, organized the Wesley cadets at the old Eighth avenue Methodist church. The cadets were one of Oakland's first semi-military organizations and were one of the best drilled aggregations in the state. The spirit of the father found reflection in the attitude of the son, and a score of years later when this country was menaced by the Hun, young Cobbledick marched away at the head of a company which he too has been whipping into military shape.

Cobbledick's family here also received information that the young Oaklander was one of the first American's in action, but have not heard from Cobbledick himself.

THREE DRAMAS AT PLYMOUTH CENTER

Three dramas are to be given by the Girls' Dramatic Club of Plymouth Center, Friday evening, at eight o'clock, for the benefit of the Soldiers' Wool Fund.

"Back of the Ballot" is the first with the following cast of characters: Helen Paine, Eleanor Lewis, Catherine Arlett, Marion Brandt and Erminie Wheeler.

The second, a Japanese sketch, "Chrysanthemums" has three characters, Sara Kloss, Alice Glasier and Mabel Graham. The third, a sketch entitled "Mechanical Jane," with the following cast: Miss Priscilla Robins, a sharpish spinster (Nellie Hatchell), Miss Tabiatha, her elder meekish sister (Alice Graham), Jane, the mechanical servant (Mildred Dutcher).

Miss Mary Ames will sing a group of songs and a trio from the Technical high school consisting of Margaret Avery, Josephine Holub and Joy Holloway will furnish instrumental music.

The plays are being coached by Miss Sara Kloss, daughter of the pastor elect of Plymouth Church. Four girls will act as ushers. They are Miss Edith Mersereau, Miss Edwina Owen, Miss Helen and Miss Mildred Buffum.

SATISFY ON LEASE

In a communication received by Mayor Davie from the Parr-McCormick Steamship Line officials, their informal application for a lease of western waterfront property has been verified in a formal manner, and the proposition will be submitted to the council for action within a few days.

The letter, signed by Fred A. Parr, president of the company, expresses the satisfaction of the officials as regards the negotiations that have been conducted during the last six weeks with the mayor and commissioners in executive session.

As soon as the lease is granted the company will start work in the vicinity of city wharf No. 2, where improvements will be made.

JOINT BENEFIT

A joint benefit for the Red Cross and the Children's Hospital is to be given February 21, at Hotel Oakland, when Mrs. E. C. Darling will deliver a lecture at 8 o'clock in the ivory ball room, on "Alaska War Dogs." Mrs. Darling will have many illustrations for her lecture to present to the public and one of the most important features of the evening will be the appearance of "Baldy" of Nome, by himself. Baldy is one of the war dogs and has traveled all over the country with his mistress wherever lectures have been given.

Mrs. Darling has trained these dogs herself. Scenes will be depicted both in the far north and in France showing the dogs at work and in their native land.

SAY INSPECTOR IS NOT NEEDED

The civil service board last night took "under advisement" the request of Commissioner Soderberg, referred by the city council, asking for the re-creation of a position of sidewalk inspector in the street department.

"Laying all jokes aside, I believe that there is no such duty as sidewalk inspector in the department," said President Jones. "The only work ever done by the former inspector was to drive by the place where sidewalks were being laid and see if the contractor had a permit and then take a look at the material."

"Sidewalks are getting less wear and tear these days," said Director Kaufman. "So many people own automobiles that the walks are not used much."

"We abolished the position once, and I can see no reason for creating it again," said Director Fisher.

Secretary Frank Colbourn was instructed to inform the city council that the board will consider the matter. The council asked for a reply today with the view of acting upon the proposition.

City Engineer Perry P. Brown stated today that despite the attitude of the civil service board, a man will be placed at work inspecting sidewalk work the end of this week.

Such a course taken by the department is expected to bring the matter to an issue in the courts.

FIXES QUALIFICATIONS.

An ordinance requiring that the new director of the city laboratories be a college graduate and licensed physician was introduced in the city council today by Commissioner Jackson with a view of establishing the qualifications of the incumbent, who is to be selected through civil service examinations.

'REGISTRATION WEEK' PLANNED

Plans for "Shipyard Registration Week" were outlined today at the meeting of the commonweal committee of the Chamber of Commerce, to co-operate in the plan of the government to enroll 250,000 available shipworkers. It is planned to enroll the necessary workers from February 11 to February 16, and union labor men are co-operating with local business men in the task.

The committee consists of S. J. Donahue of the Building Trades' Council; S. W. Lore, manager of the local union labor paper; S. Hurley, secretary of the electrical workers; W. A. Spooner, secretary of the Central Labor Council; Arthur Arlett of the State board of harbor commissioners; E. A. Vandeventer, J. H. King, Joseph R. Knowland and B. F. Pendleton.

WOOLWINE WILL RUN FOR GOVERNOR

LOS ANGELES, Feb. 6.—Thomas Lee Woolwine, District Attorney of Los Angeles county, announced last night that he will be a candidate for the Democratic nomination for governor at the next state primary election.

Woolwine said he had decided to become a candidate after mature consideration and after consulting friends in all parts of the state.

The text of Woolwine's announcement follows:

"After very mature consideration and consultation with my friends from all sections of the state representing all political parties, I have decided to become a candidate for the office of governor of California.

"Some years ago when I entered the contest for district attorney of Los Angeles county I made a pledge that if selected I would administer the affairs of that office with absolute impartiality and even-handed justice, and I trust that my administration will bear me out in the assertion that I have never diverted from the course; and just so long as I continue in public office the same principle will govern my every act.

"I enter this campaign with a profound appreciation of the sacred nature and importance of the trust to which I aspire. In this hour of national stress the duties of that exalted position will call for every atom of strength, courage and patriotism that any human being can give, not only in preserving law and order at home, but in sustaining to the last degree the national administration in the unprecedented conflict that is now waging.

"Inasmuch as the law requires party nominations for this state office, it is only natural that I should become a candidate on the Democratic ticket, as I have been affiliated with that party at all times since my majority.

"THOMAS LEE WOOLWINE."

MARRIAGE LICENSES

FOLEY-BOWMAN—Joseph Foley, 35, Loveland, and Mary L. Bowman, 35, Pendleton.
FRANCESCONI-ROBERTI—Pio Francesconi, 33, San Francisco, and Cleonice Roberti, 23, Oakland.
RODOVAN-PERRY—Ivan V. Rodovan, 23, and Isabel M. Perry, 17, both of Oakland.
LYNCH-WALSE—Bryan Lynch, 32, and Bessie Walsh, 29, both of Oakland.
LERCH-WENTWORTH—Archer L. Lerch, 24, and Florence M. Wentworth, 23, both of Oakland.
WYLANDER-FJELLMAN—Gustaf Wylander, 32, and Hanna K. Fjellman, 25, both of Oakland.
HOOSON-MERRIAM—William S. Hooson, 27, and Marion D. Merriam, 21, both of Oakland.
DIECKHOFF-WOODS—Diedrich Dieckhoff, 30, Livermore, and Fanny H. Woods 38, Oakland.
NEUMANN-THOMAS—Louis Neumann, 54, and Anna F. Thomas, 44, both of San Francisco.
FALKENSTROM-FORLIE—Oscar E. Falkenstrom, 23, Richmond, and Signe K. Forlie, 20, Oakland.
DRAPER-SHAW—Hal D. Draper, 24, and Madeline W. Shaw, 22, both of Berkeley.
OTIS-NORTON—Norman E. Otis, 23, Glendale, and Nellie C. Norton, 21, Portland.

BIRTHS

STEINHAUER—January 29, to the wife of Jack Steinhauer, a son.
PARDEE—January 14, to the wife of George [illegible]
HOFFMAN—January 31, to the wife of Chas. A. Hoffman, a son.
SMITH—February 2, to the wife of Fred Dally Smith, a daughter.
BRENNAN—February 3, to the wife of John W. Brennan, a daughter.
SMITH—February 1, to the wife of Harry E. Smith, a son.
GRIMM—February 3, to the wife of Frederick W. Grimm, a son.
MALLON—February 1, to the wife of Peter J. Mallon, a daughter.
SOARES—February 1, to the wife of Manuel Soares, a son.
ROTH—February 3, to the wife of August Roth, a son.
BLAKE—February 3, to the wife of Archie E. Blake, a daughter.
HOLMAN—February 4, to the wife of Stephen A. Holman, a daughter.
CLEAVE—February 3, to the wife of Earl W. Cleave, a son.
COLEY—February 4, to the wife of Vernon J. Coley, a son.
RECTOR—February 2, to the wife of John T. Rector, a son.
KILLAM—February 3, to the wife of John S. Killam, a daughter.
GALLAGHER—February 3, to the wife of James P. Gallagher, a daughter.
SCOTT—February 4, to the wife of Earl B. Scott, a daughter.

DEATHS

BAGLIN—In this city, February 5, 1918, Harriett Baglin, beloved mother of Mrs. Gertrude Medo, Miss Beatrice A., Llewellyn A. and James Baglin, a native of England, aged 65 years, 10 months and 21 days.

Funeral services Thursday, February 7, 1918, at 1 o'clock p. m., at the parlors of James Taylor, northeast corner of 15th and Jefferson streets, Oakland, to which friends are invited.

BLAIR—In Piedmont, February 6, 1918, Phoebe Ann Blair, widow of the late Walter Blair and mother of Florence Ethel Blair and Mrs. H. P. Squire, a native of Vermont, aged 82 years, 6 months and 8 days.

ELLACH—In this city, February 5, 1918, Elizabeth, beloved wife of the late Nathan Beach, mother of Mrs. W. G. Humason and Mrs. H. A. Dunbar, and grandmother of Ruth Humason, a native of Liberty, N. Y., aged 70 years, 1 month and 2 days.

Funeral services private. Please omit flowers.

LEWIS—In this city, February 5, 1918, Isabelle Culver Lewis, widow of the late David Lewis, sister of Edwin S. Culver and aunt of Susan B. Culver and Mrs. W. H. Oliver, a native of New York, aged 74 years.

HALL—In this city, February 6, 1918, Charles Frederick Hall, husband of the late Hattie F. Hall, father of Percy W. Hall, brother of Helen M. Hall and Mrs. Frank Hyde, both of Portland, Ore., a native of New Hampshire, aged 74 years, 3 months and 17 days. A member of Live Oak Lodge, No. 61, F. & A. M., and past patron of Unity Chapter, No. 65, O. E. S.

Funeral services Friday, February 8, 1918, at 2:30 o'clock p. m., at the parlors of James Taylor, northeast corner of 15th and Jefferson streets, Oakland, Cal., under the direction of Live Oak Lodge, No. 61, F. & A. M., to which friends are invited.

The brethren of Live Oak Lodge, No. 61, F. & A. M., will assemble at the Masonic Temple, Friday, February 8, at 2 o'clock p. m.

INGRAHAM—In Newark, February 4, 1918, Rustal F., loving husband of Abbie L. Ingraham, a native of Kennebunkport, Me., aged 67 years, 6 months and 9 days. Member of [illegible] Lodge, K. of P., No. 170.

Friends and acquaintances are respectfully invited to attend the funeral services Thursday, at 11 o'clock a. m., from Newark Presbyterian church. Interment, Irvington.

NELSON—In this city, February 3, 1918, Captain Nicolai B. Nelson, beloved husband of Gertrude M. Nelson, father of Roy, Fritz and Joseph Nelson, Mrs. H. J. Anderson and Mrs. S. Rustad, grandfather of William Howard Rustad, Ronald Jack Rustad and Herbert Anderson, brother of Victor and Martin Nelson, a native of Norway, aged 55 years, 5 months and 28 days. A member of Golden Gate Harbor, No. 10, Master Pilots' Association, and O. R. E.

Friends and acquaintances are respectfully invited to attend the funeral Thursday, February 7, 1918, at 2 o'clock, from his late residence, 1436 Peralta street. Interment, Mt. View cemetery.

RILEY—In Alameda, February 5, 1918, Christopher Columbus Riley, beloved husband of Anna V. Riley, a native of Baton Rouge, La., aged [illegible] years.

Friends and acquaintances are respectfully invited to attend the funeral services Friday, February 8, 1918, at 9 o'clock a. m., from the parlors of J. S. Duffy, A. Hirschfeld, 2425 Santa Clara avenue, Alameda, thence to St. Joseph's church, where a requiem mass will be celebrated for the repose of his soul, at 9:30 o'clock. Interment, St. Mary's cemetery.

TOSCANO—In this city, February 5, 1918, Pasquale N. Toscano, beloved husband of the late Mary Toscano, father of Peter, Joseph, Mattilda, Rose and Rosalia Toscano, father-in-law of Joseph Bacolo and J. B. Delanez, a native of Italy, aged 58 years.

Friends and acquaintances are respectfully invited to attend the funeral services Thursday, January 7, 1918, at 10 o'clock a. m., from St. Joseph's church, 7th and Chestnut streets. Interment, St. Mary's cemetery.

PASTOR'S CHECKS VIEWED IN COURT

After thirty years of ministerial duties, during which he has occupied pulpits in various principal cities, receiving salaries averaging $3000 a year, Rev. Simeon D. Hutsinpiller, for a number of years pastor of Trinity Methodist church in Berkeley, and elder of the district, was obliged, because of his wife's refusal to move with him to other cities to accept a pastorate that paid only $1200 a year, according to the testimony adduced on cross-examination of Mrs. Hutsinpiller today in her suit for divorce.

It was brought out that the minister had paid all the household bills, and that he had been able to save from all his earnings but $6000 or $7000. His wife, whose income from her separate property is $80 a month net, declared her husband, because he insisted upon her clothing herself out of her own money. Bills figured as the principal part of the testimony today, and a large number of checks were introduced with which he had paid them. A considerable number of checks represented presents to Mrs. Hutsinpiller, such a check being given on approximately every day usually celebrated by the family. They were in amounts of from $10 to $50.

Mrs. Hutsinpiller declared that her husband always gave her checks and generally indicated what the check was for. Very often, she said, she was obliged to use the money to buy things needed in the home.

Mrs. Hutsinpiller said that she brought the suit with no bitterness and that it was her wish to secure the divorce quietly on the mere grounds of desertion, but that he would not allow it. His answer, in which he accuses her sister, Mrs. Ida Brooks, of destroying the home, caused her to throw aside restraint, she said, and allow unpleasant features to be introduced.

She said that her husband always liked to take her to conferences and "show her off." She declared that she had been a great help to him in securing desirable pastorates.

The minister will, it is expected, take the stand tomorrow in his own behalf.

J. S. TOBIN, BANK PRESIDENT, DIES

SAN FRANCISCO, Feb. 6.—The death of Joseph Sadoc Tobin, president of the Hibernia Savings Bank, and for many years director and attorney for the bank, is being mourned by his many friends and associates today. Tobin died last night at his home, 840 Powell street, the cause of death being heart trouble, from which he had suffered for several years.

In addition to being head of the bank, Tobin was senior member of the law firm of Tobin & Tobin, a director in the Panama-Pacific International Exposition, and a director in the Bank of California National Association. He was a member of one of the oldest families in San Francisco.

Tobin was born in San Francisco, July 6, 1868, the son of Richard and Mary Regan Tobin. He was educated [illegible] University, Georgetown, D. C. Graduated from Georgetown with the degree of A. B. in 1890 and from the law department of the same university in 1892 with the degree of LL. B., he was admitted to the California bar in the same year and began practice in partnership with his brother, the late Alfred Tobin. After the death of Alfred Tobin in 1900 he continued the practice in partnership with his brother, Clement Tobin, under the firm name of Tobin & Tobin.

Tobin was a member of the Board of Supervisors from 1900 to 1902. When the late Archbishop Riordan celebrated his jubilee Tobin was chosen by the Catholic laity to present their offering of affection to the veteran prelate.

He was a member of the University and Pacific Union clubs.

Tobin married Mary Gray Dimond in 1894. He leaves three brothers, Edward J., Richard M. and Clement Tobin; three sisters, Mrs. Charles W. Clark, Mrs. Raoul Duval and Miss Tobin; and two nephews, Cyril and Joseph O. Tobin.

OUTSIDE ALIENS REGISTER HERE

Registration of resident enemy aliens in communities under 5000 in population is in charge of the United States post office, while in cities of more than 5000 the police have jurisdiction. This means that the Oakland post office, which served Piedmont, San Leandro, Emeryville and the outlying portions of Fruitvale, is the registration place for the aliens resident in those places.

Postmaster Joseph J. Rosborough calls the attention of the enemy aliens affected by this ruling to the fact that registration must be accomplished by Saturday of this week. Failure to register by that time will result in serious consequences. Certificates of registration will be mailed to all registrants 10 to 15 days after the closing date.

EXPLAIN PUBLIC OWNERSHIP PLAN

Public ownership in its practical aspects will be the subject of addresses to be made tonight by Charles E. Hewes, city manager of Alameda, which owns and operates a municipal electric light and power plant, and by M. M. O'Shaughnessy, city engineer of San Francisco, which operates a municipal street car system.

The meeting will be open to the public and will be held in Chabot hall, Eleventh and Jefferson streets. It has been called by the Public Ownership League and will be attended by delegates from Oakland, Berkeley, Alameda, San Leandro, Piedmont, Emeryville and Albany. L. P. Magoon, president of the league, will be in the chair.

ROTARY CLUB

"Intelligence Talks" will be the order of the day at tomorrow's weekly luncheon of the Rotary club at the Hotel Oakland, when two minute speeches will be called for from members present. A list of 36 members has been prepared from which the several speakers of the affair will be chosen, the others to be called on at later meetings. George Meredith will preside.

Coast Captain Sights Raider Off Mendocino

SAN FRANCISCO, Feb. 6.—Reports of a German raider off the Pacific Coast were revived today in a report from Captain J. O. Odland of the steamer Vanguard on her arrival at Eureka last night. While off Mendocino Point early last evening a fast steamer larger than any known to be in those waters appeared out of the fog on the port side of the Vanguard and began signaling with white semaphore lights in an unknown code. Captain Odland replied in the continental code used by mariners, when without warning the mysterious vessel doused all lights and made off at full speed to the westward.

ARTISTS WILL AID ORATORIO SOCIETY

The group of artists who will assist the Berkeley Oratorio Society at Hearst hall, Berkeley, Thursday night, in a varied program has been completed, according to the announcement today of Paul Steindorff, director, with the selection of Robert M. Battison, the well-known tenor. Besides his part in Carl Busch's new "Four Winds," Battison is to sing Rodolpho's song, "Che gelida Manina," from Puccini's "La Boheme."

Paul Iogolevitch, the young Russian violinist; Albert E. Brear, baritone soloist at St. John's Presbyterian church; Miss Ethel Cecelia Lee, soprano, are to be the other soloists, each offering a group of solos besides appearing in the ensembles. In the latter the society will also be assisted by the San Francisco Choral Society.

This will be the society's last public appearance before its Good Friday recital of the "Stabat Mater" in the Greek theater.

The complete program is as follows:

Cantata, "The Four Winds," Part 1, Carl Busch Berkeley Oratorio Society and San Francisco Choral Society; R. M. Battison, tenor.

Songs for baritone: "Arm, Arm, Ye Brave," Handel; "Had a Horse," Korbay; "Visions Fugitive," Massenet; Albert E. Brear.

Solos for violin: "Romanze," Obertass Mazurka," Wieniawski; Paul Iogolevitch.

"The Bells of St. Michael's Tower," Knyvett-Stewart, Berkeley Oratorio Society.

Songs for tenor: "Che Gelida Manina," from "La Boheme," Puccini; Robert M. Battison.

Violin, "Gypsy Dances," "Sarasate," Mr. Iogolevitch.

Cantata, "Fair Ellen," Max Bruch; Miss Ethel Cecelia Lee, soprano; Albert E. Brear, baritone; Berkeley Oratorio Society.

Miss Clare McClure and Miss Zell Clark, accompanists.

CHILD WELFARE

The program of the quarterly meeting of the California Civic League will be directed today a study of child welfare. From all over the state the civic workers have been summoned for Wednesday in room 249, Phelan Building, San Francisco. An exhibition of Civic League slides will be followed by a business session. The morning session will be concluded by an address by Dr. Adelaide Brown, whose subject will be "A Lesson in Child Welfare from the Selective Draft." Questions and a discussion from the floor will follow.

Mrs. Dane Coolidge, who has been named a director for the home for defective children which will be established by the state will outline the progress which is being made at the opening of the afternoon session. "The Schoolchild and Labor in California" will be discussed by Commissioner Will C. Wood of the State Board of Education.

STARTS A BLAZE

When George C. Kaufman, member of the civil service board, stepped into the police garage at the city hall to get his car which he had parked there while in court to answer a charge of speeding, he lighted a smoke and threw the match into a small pool of waste oil which promptly ignited and threatened disaster to the new police patrol auto and a number of other municipal cars standing there.

In his haste to put out the flames Kaufman accidentally struck the spigot of an oil barrel and started a flow which spread the flames. With the assistance of policeman in the garage, emergency apparatus was brought into play and the flames promptly extinguished, withtout damage.

W. P. FRANCHISE MAY BE FORFEITED

Through neglect on the part of the Western Pacific Railway Company to do certain dredging of a channel on the north side of its terminal along the government training wall on which its tracks run, the city council today started proceedings to declare the company's franchise forfeited. The franchise was for a strip of property 500 feet wide and approximately three-fourths of a mile long adjoining the "white meat" of the city's property.

SUITOR IS RAPID

The life of a raider is lonely—unless he has the nerve of Charles J. Maynard, former Oakland automobile man, and now an aviation cadet at Forst Scott Field, Illinois. Maynard, according to [illegible] friends here today, met Miss Ethel Angell Friday afternoon at Belville, Ill., proposed Saturday morning and married her Saturday afternoon. Maynard was in business here for some years.

P. Kisich's
SADDLE ROCK RESTAURANT
418 Thirteenth, Oakland

60c-Tomorrow-60c

THURSDAY—
OUR LUNCHEON
will consist of:

Soup—
Salad—
Roast Turkey with Cranberry Sauce
Vegetables—
Potatoes—
Dessert—

Tea, Coffee, Wine or Beer.

Mme. Suzanne Remi
AND
Sig. G. Bellingeri
the Famous Operatic Duo.
First appearance
TOMORROW, THURSDAY
from 6:00 to 8:00 and
from 9:00 to 12:30

AMUSEMENTS

Say, Folks!
"DUG"
FAIRBANKS
HIMSELF
will be at the Oakland
Municipal Auditorium Theater
FRIDAY, 8:00 P. M.
heading an all-star vaudeville bill, including
Dustin Farnum
William H. Crane
Louis Huff
Winifred Kingston
and others
Benefit of the Oakland War Camp Community Service Fund
TICKETS
At Sherman, Clay & Co.,
Fourteenth and Clay Sts.
A slight change in prices has been necessary as the Auditorium Theater is to be used and not the main arena.
Prices—$2.00, $1.50, $1.00, 50c.

MARYMONT AND UPRIGHT
13th and Washington, Oakland

McCall patterns are here for 10¢, 15¢, 20¢.

DID YOU KNOW—? Lonely soldier lads would rejoice to receive Smileage Books from you.

Warm clothing and your health

are matters you should not neglect. We are to have a long, cold Spring and clothing will be higher not lower in price. So be prepared. Shop here.

Keep warm at home, ladies

We've cumfy kimonos at such popular prices at 89¢ to $10.95

BLANKET ROBES for men or women are here in excellent materials as low as..... $1.95

CORDUROY ROBES come in attractive styles — roomy — pretty. Priced upwards from..... $2.95

FELT SLIPPERS in almost all women's sizes are pretty and big values at..... 75c

DRESSING SACQUES of flannelet, ribbon-trimmed are being closed out at..... 89¢

SPECIAL: MEN'S AND WOMEN'S HEAVY FLANNELET GOWNS, $1.19

Keep warm "out-of-doors"

"The best coats in Oakland for the money" is the unanimous verdict of our customers. We also have fine values in sweaters, sweater sets, caps, scarfs, etc.

Warm bedding is necessary

SAVE HERE ON GIRLS' RAIN CAPES

Confidential: Ladies, believe us when we say that now is the time to stock-up on bedding. You'll pay more later.

BIG COMFORTERS of sateen or silkoline — well packed — very warm. Only..... $4.50

PLAID BLANKETS for double beds are slightly imperfect in weave, so, pair..... $2.45

WOOL-FINISH BLANKETS of large size—white with colored borders. A sterling "buy" at, pr... $4.69

IMPORTED BLANKET ROBING (6 yds. makes robe)—dark, soft, warm, cumfy. Yard..... 39c

Why pay more elsewhere?

WHY PAY MORE ELSEWHERE?

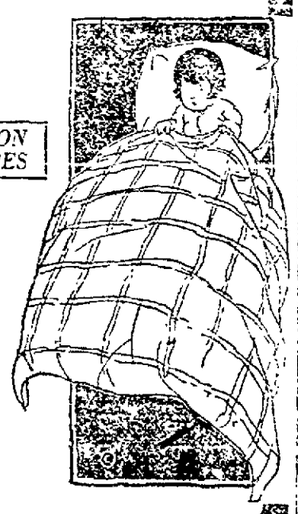

We give S. H. Stamps as a discount for cash

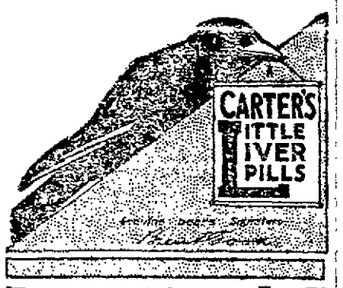

Your Liver Is the Best Beauty Doctor

A dull, yellow, lifeless skin, or pimples and eruptions, are twin brothers to constipation.

Bile, nature's own laxative, is getting into your blood instead of passing out of your system as it should.

This is the treatment, in successful use for 50 years:—one pill daily (more only when necessary).

CARTER'S LITTLE LIVER PILLS
Genuine bears Signature
Brentwood

Colorless faces often show the absence of iron in the blood.

Carter's Iron Pills will help this condition.

BROADWAY
LAST DAY
GEORGE WALSH
in "The Book Agent"
A Fox Feature.
W. S. HART
in "The Fugitive"
A Ripping Two-Part Comedy.
10c ALL SEATS ALL THE TIME 10c

NOW OPEN
New Piedmont Baths
SWIM IN OCEAN WATER
(Heated to 82 Degrees)
Water Tested Daily by Western Laboratories.
Open Daily 9 A. M. to 10 P. M.
Sundays, 8 A. M. to 9 P. M.
NEW PIEDMONT BATHS
24TH AND VERNON STREETS
Oakland Avenue Car B.

SHED BLOOD IN CAR STRIKE AT ST. LOUIS

ST. LOUIS, Feb. 6.—While minor strike riots raged here today, the St. Louis Chamber of Commerce took steps to have Railroad Director McAdoo take over operation of the street car system as an emergency war measure.

With the announcement of the United Railways Company last night that strikebreakers would be employed striking conductors and motormen today stoned cars and cut trolley wires. Police charged a mob which stoned a car at Rosedale station and shot and wounded two strike sympathizers. Both men, railroad switchmen, are in a hospital here in a serious condition.

Declaring the strike has impaired the output of factories engaged in war work here at least 80 per cent, President Jackson Johnson of the Chamber of Commerce today wired J. W. Folk, counsellor of the Interstate Commerce Commission at Washington, to see Director General McAdoo today in an effort to take over the lines.

Reports from Jefferson City this morning said the petition of the United railways to increase passenger fares so that wages of employees could be raised was filed.

Romany Has Day in Court Following Day of Feasting

Gypsie wedding celebrations are lively affairs. Mrs. Marie Wenowich is shown in all her bridal finery in the big picture. The others are a few of the wedding guests who found themselves in police station as a result of the post-nuptial festivities.

Thieves, Kidnaper and Police Attend Gypsy Wedding

Pending the release of four male members of the gypsy clans from the city prison, where they are held in default of $17,500 cash bail or $35,000 bonds, following a clash between clan factions yesterday afternoon, which resulted in their arrest on charges of robbery, further feasting and festivities pursuant to an intermarriage and the election of a king, were today postponed indefinitely.

Dushon John, Mike Lee and John Leehan are held on two charges each, in connection with the alleged theft of $200 from Ephraim Adams, and Joe Lee is held on the charge of robbing Mrs Rosie Adams of $1800

Those involved in the alleged theft of $200 are to appear on February 13, before Police Judge Mortimer Smith for hearing, and Joe Lee is to appear on the 18th, continuance being made until those dates today upon request of Attorney W. R. Geary, who represents the defendants

Shades of Romany and ancient Carthage permeated the atmosphere of the city hall corridors outside of the police courts this morning when the motly array of swarthy complectioned Nomads chattered in their conglomerate tongue among themselves.

FACTIONS DRAW APART.

With the men gathered in one group and the gaily garbed women in another, gesticulations were interchanged and now and then an emissary from one group would carry word to the other. Infants in arms and children barely able to stand, scampered about the marble floor, examining the flooring as if to discover what sort of earth it was made of

Pretty girls of marriageable age were among the groups, picturesque in their bright colored head coverings, vari-colored multi-plated skirts and animated in conversation.

Outside the gypsies themselves no one knew what the talk was all about. The police proceedings were formal and without feature other than that contributed by the host of wanderers

According to the best information that the police have been able to gather in connection with the case, the trouble started over the transfer of the dower for the bride following the wedding of Marie Ceko to Mike Wenowich two days ago. It appears that the bride was spirited away by her family when the dower disappeared during the carousal at the I. P. E. C. hall at Seventh and Henry streets yesterday afternoon while the feast was in progress.

ALLEGED KIDNAPING.

Later the Wenowith faction "kidnaped" one of the girl members of the Ceka clan, and further complications arose, which are now simmering, according to the police. In the meantime the authorities are keeping a close watch on all the factions gathered in Oakland to elect a successor to King Alexander, who died at Sacramento a month ago.

From all parts of the country the gypsies have arrived in Oakland They came in high-powered automobiles and represent Egyptian strains as well as those of the European states.

Conspicuous with their broad-brimmed felt hats, flowing moustaches and slovenly garb, the men constituted a romantic study for the spectators at court today. None of them wore collars or neckties but each had a bright-hued button hole bouquet of artificial flowers.

With the dissension that has arisen among the different factions it is now probable that the election of a new ruler will result in considerable intriguing on the part of those involved in the present controversy.

TAR GIVEN DECREE

Going home late at night to find a dentist from San Francisco in his home and being told by his wife that the dentist had as good right to be there as he, Arthur Lughammer then and there decided to end it all, and went home to his mother, according to his testimony in his trial for divorce before Superior Judge William H Waste today.

A letter from the wife, Lillian Lughammer, was read to the court, in which she accused her husband of infidelity Asked by the Court whether he had gone about with other women, Lughammer said he was "pretty sure he hadn't."

Judge Waste was undecided as to whether the plaintiff, who is a sailor in the navy, was blameless, but allowed him to take his decree

NO MEAT—NO WHEAT.
Heat, then eat IXL CHICKEN TAMALES. At your Grocer's. Cheaper by the case.—Advt.

Heartburn Worse Than Heartache

Nothing So Quickly Mars Beauty as a Sour, Gas-Filled Stomach—Take a Stuart's Dyspepsia Tablet After Meals—Then Eat What You Like.

Beauty and Good Digestion Go Hand in Hand. Stuart's Dyspepsia Tablets Insure Both.

Ugh! Heartburn, sour risings, gas, rumblings, then coated tongue, restless nights, corners of the mouth drawn, a haggard expression and a ruined complexion

You need something in your stomach to supply the digestive juices which are scanty and to give power to the weak gastric juice. Stuart's Dyspepsia Tablets do this very thing

They actually digest your food for you. Besides, they increase the flow of gastric juice. Eat what you need to get all the good possible out of everything you eat. No [illegible] of lead" in your stomach. Then everything you eat will be digested. It will give you strength, vim, energy and a rosy disposition. You'll feel good all around your waistline after every meal and it will make you feel good all over.

Get a 50-cent box of Stuart's Dyspepsia Tablets today of any druggist and then eat.—Advertisement

Stomach Trouble

There are a great many who have been afflicted for a long time with some disorder of the stomach and finally been permanently cured. Mrs W E Scott, Peoria, Ill., writes "My husband suffered for years with stomach trouble before he commenced using Chamberlain's Tablets. These tablets have done him good and have saved him a great deal of suffering. If you have not given Chamberlain's Tablets a trial you should do so, as you are almost certain to be benefited by them. For sale by Osgood Bros. Drug Stores.—Advertisement

MOVIE ACTOR TO VISIT BOY SCOUTS

News that Douglas Fairbanks, the movie star, will be at the Boy Scout "Round-up" at the Scout Week-end Camp above upper Dimond Canyon, Friday evening, has brought joy to the hearts of Oakland boys. Prospective Scouts and Scoutmasters are invited to visit the camp Friday, to see what advantages are offered Oakland Scouts in outdoor life. Berkeley and Alameda Scouts will be present, and a troop of uniformed Deaf and Dumb Scouts (some blind), under the leadership of Scoutmaster Lund, himself deaf and dumb, will give an exhibition of scoutcraft.

Sports and contests start as soon after school as the boys can get to camp, a camp supper will be served at 5 30, and the evening devoted to exhibitions and addresses in commemoration of the eighth anniversary of the founding of the Boy Scout movement in this country.

The Scout parade Saturday noon will be featured by the Cycle Scouts and motorcycle boys of the Technical High School The University High School Naval Marines, and a Sea Scout float will typify our water forces. The Oakland Scout Band, followed by a mammoth Scout float depicting the camp life and varied patriotic services of the Boy Scouts of America, will show at a glance just what it means to be a member or a leader in this "Biggest Boys' Club in the World."

TELL ATROCITIES OF BULGARIANS

WASHINGTON, Feb. 6.—Instances of atrocities practiced by Austro-Bulgarian forces for the purpose of denationalizing southern Serbia and Macedonia are related in an appeal sent by Serbian students in Switzerland, made public today by the Serbian legation.

The appeal states that entire families were deported into Bulgaria and that every priest, schoolmaster and doctor has been removed. Only one elementary school and one secondary school are allowed to operate.

Capwells — Delicious home-cooked food served in Our Roof Garden Restaurant — Capwells

Clearance of 200 Trimmed

Satin Hats

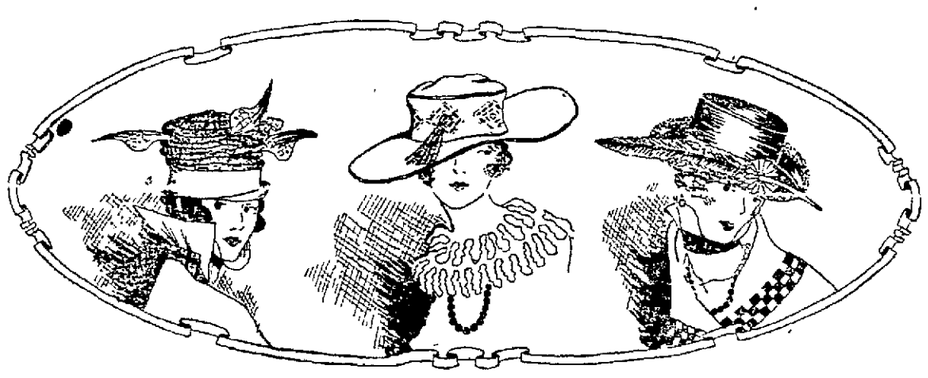

on sale as long as they last at

$3.95 $5.00 and $6.95

A clearance of all present stocks to make room for the hundreds of new Spring Hats now in transit. Many of them have not been in stock three weeks and are stylish and desirable in every particular. Made of choicest satins in all colors and smartly trimmed.

Because of the low prices at which these Hats are being closed out there will be

No Exchanges, Approvals or Credit

Second Floor.

Buy a Raincoat

at a reduced price

Fresh, new rubberized Coats, all this season's models. Serviceable and stylish. Made with large collars, roomy sleeves, deep pockets and with belts.

LOT I.—Regular $5.95 and $6.50 Values for $3.95

In tan, olive, navy and black Full rubber-lined and fashionable large collar.

LOT II.—$8.50 and $9.50 Coats for $7.45

Silk rubberized Raincoats in colors of gray, tan and olive The latest word in style. Full rubber-lined and belted back Light in weight.

Second Floor

LOT III.—$10.50 and $10.95 Rain Coats for $9.45

Smart quality Raincoats in colors of olive, tan, gray, lavender, gold and blue.

LOT IV—Special Raincoats, $13.45

Of handsome mercerized silk with storm cuffs Colors, gray, tan, olive. Rainproof, and made with fashionable large collars.

The Needful Notions

For Spring Sewing

Middy Laces and Cords in red, navy, white and black—1c.

Wide Middy Laces, silk and cotton, in plaids, greens, pink, blue, red, lavender—5c.

French Tape of fine quality for trimming, one-quarter to one-half inch—10c.

Ever Ready Button and Button Hole Strips 21 inches long In black and white Strip—10c

Silk Hemstitch Seaming, 6-yard piece—5c piece.

Pearl buttons, card of 12, 11c.

Colored Finishing Braid in navy, red and black, 6-yard pieces, two for—5c.

Extra fine quality Finishing Braid, 6-yard piece—5c.

Pearl Buttons, fish eyes, doz. on card, 4 sizes, card—5c.

Pearl Buttons, fish eyes, in large sizes, 3, 4 or 6 on card—5c.

Self-Shank Pearl Buttons, 6 on card, large size card—10c.

Oriental Pearl Buttons, 4 or 6 on card—10c.

Novelty Pearl Buttons, odd shapes, card—15c.

Uncle Sam's Column

The things now doing that give the folks at home the privilege of helping Uncle Sam win the war by giving the soldiers who fight our battles, recreation and amusement that they cannot afford to buy for themselves.

Buy a ticket to see—

Doug. Fairbanks

who appears in person at the Municipal Auditorium Friday for the benefit of the Oakland War Camp Community Service.

Use a dollar to buy smiles for the soldiers in the different cantonments. A Smileage book is a pass to the entertainments furnished by the government.

THRIFT SAVINGS STAMPS

Get the habit of buying one every time you come into the store.

Bargains in the Basement Store — Capwells Clay, Fourteenth and Fifteenth Sts. — *Agents for Butterick Patterns*

How To Have Health Happiness

If you can eat bountifully, sleep soundly, work vigorously, you enjoy life to the limit and those around you enjoy being near you. You radiate health happiness.

The great secret is plenty of rich, red blood bounding through your veins. For the blood is the stream of life. If it is thin, watery, and sluggish, poisons breed and keep the general health constantly below par.

Gude's Pepto-Mangan

"The Red Blood Builder"

Take *Pepto-Mangan* if your strength is not equal to your ambition, if your listlessness makes you a quitter, if you are generally run down.

As a rapidly flowing river irrigates and enriches its bordering soil, so does the blood when abounding in healthy red-blood cells give strength and vigor to the body.

Pepto-Mangan builds the body by enriching the blood, by creating thousands of new red-blood cells which, as they course through the system, drive out poisons and carry health to every part of the body.

Friendly Warning: There are many imitations. Refuse them—accept only the genuine—*Gude's Pepto-Mangan* You can tell by the package and bottle. Never sold in bulk. Read the circular wrapped around the bottle.

Study this picture so you will know how genuine Pepto-Mangan looks.

Pepto-Mangan is made only by M. J. BREITENBACH CO., Manufacturing Chemists New York

Standard Things for the Laundry at SPECIAL PRICES

The Basement Department of Howell-Dohrmann's is the home of a thousand friends of the housekeeper. Modern appliances take the drudgery right out of housework and in this up-to-the-minute store all such worth-while devices are to be had.

Here are *7 special reasons* for coming here this week. The special prices offered are for *three days only:*

35c Clothes Dryer with eight 26-inch arms—
3-Day Special Price ..... **25¢**
$1.25 Curtain Stretcher, large enough for the largest curtain
3-Day Special Price ..... **98¢**
50c Queen Glass Wash Board, 18x12—
3-Day Special Price ..... **39¢**
25c "Econwax" Iron Stand with aluminum base and handy self-waxing top—3-Day Special Price ..... **13¢**
$1.75 Heavy Galvanized Iron Wash Tub, 25 in. across—
3-Day Special Price **$1.39**
$1.60 Willow Laundry Basket, oval shape, 26x20—
3-Day Special Price **$1.25**
$1.50 set Mrs. Potts' Sad Irons, consisting of 1 light, 1 medium and 1 heavy weight iron, handle and stand—
3-Day Special Price **$1.25**

50c for Fiber Wash Tubs value up to $1.50 and $2

These are good, sturdy, well-made tubs. We have only a dozen of them and are closing them out, which accounts for the unusual reduction. Call or phone as early as possible in the morning, and be one of the 12 lucky buyers

Have You Been to Our Glassware Sale?

12¢ Buys Cut Star or Cup Grape Tumblers in assorted shapes and sizes. Offered so cheap because they're "unselected."

23¢ For Goblets, Sherbets, Wine Glasses and Oyster Cocktails. Same quality as the Tumblers. Sold on Main Floor. Main Aisle.

Howell-Dohrmann Co. with Capwell's

Hotel Oakland

Luncheon 60c
Dinner $1.00
Sundays and Holidays $1.25
(Also a La Carte)

Dinner Dance in Ivory Ball Room every Saturday till 1 o'clock

HAL BARKER'S COLLEGE ORCHESTRA

Dinner $1.50

W. C. Jurgens, Gen. Mgr.

Buying what you do not need because it is cheap never has, nor ever will be a good policy. But, buying what you do need at a low figure and receiving S.H. Stamps as your discount is the soundest kind of economy and thrift.

The Sperry & Hutchinson Co.

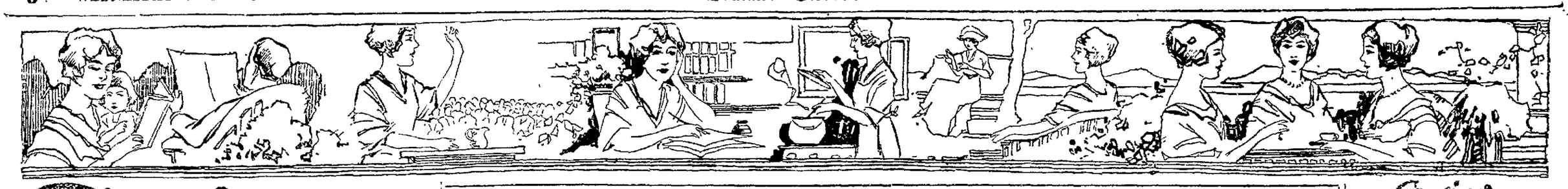

SOCIETY

The nuptial date for the plighting of the troth of Miss Pauline Griffith, daughter of Mr. and Mrs. Hansford B. Griffith of Piedmont avenue, and Clarence Borgeson, a junior at the University of California, is set for Saturday, February 16, the marriage to be solomnized at the home of the bride-elect's parents in Berkeley. The guest list is to number only the most intimate friends of the family and relatives.

Betrothal cards announcing the engagement to east bay friends were received early in January. Miss Griffith is a guaduate of Miss Head's school in Berkeley and is a cousin of Miss Ruth Griffith, dancer and University of California student, who is a member of the Kappa Kappa Gamma sorority.

Performing the marriage service will be an uncle of the future bride, Rev. J. R. Compton of the Presbyterian Church in Los Angeles, who is expected from the southern part of the State soon.

Borgeson was a junior at the University of California and member of the Theta Delta Chi fraternity when he left college to enter the service of the government.

Miss Griffith is one of the attractive younger girls of society in the east bay cities, and like others of the local set has given much of her time to the Red Cross work and other war activities. The wedding next week though simple in appointment is one of the interesting marriages of the winter.

✡ ✡ ✡

At her home in Dracena avenue, Piedmont, Mrs. William C. de Fremery will preside at a daintily appointed luncheon, Wednesday afternoon, February 13. There will be no special guest of honor and the guest list will include several friends from across the bay as well as from this side.

✡ ✡ ✡

Mrs. Harwood D. Snales entertained forty of the younger girls Saturday afternoon in honor of Miss Prue Cushman. Mrs Snales gave the prettily appointed tea at her home in Sunnyslope avenue. The home was attractively arranged in gilded baskets of jonquils, pussy-willows and daffodils. The guests spent the greater portion of the afternoon over their knitting, and assisting the hostess to receive were Mrs. Olive Reed Cushman, Mrs Elmer Reed, Mrs. Sam Scott and Mrs. Frank Cerini.

Guests at the affair were Miss Helene Buteau, Miss Aleen Jackson, Miss Hilda Tillmann, Miss Edith Akerly, Miss Cecile Hopf, Miss Dorothy Whitehurst, Miss Edna Martin, Miss Alice Spencer, Miss Becky Gray, Miss Helen Harris, Miss Elizabeth Clay, Miss Mildred Pfister, Mrs. Ralph Riehl, Miss Lucile Genoux, Miss Helen Schmidt, Miss Lucile Wistrand, Miss Helen McIntyre, Miss Verna Boell, Miss Betty Dana, Miss Narcissa Cerini, Miss Lorraine Osgood, Miss Mildred Osgood, Miss [illegible] Miss Ruth Sharpe, Miss Eleanor Gruen, Miss Lydia Fogg, Miss Thais Scott, Miss Gertrude Potter, Miss Dorothy Moseley, Miss Sybil Schmidt, Miss Helen Love, Miss Constance Lettgen, Miss Lucille Renile, Miss Dorothy Wellendorf, Miss Roberta Church, Miss Hazel Brown and Miss Athea Buswell.

✡ ✡ ✡

To east bay friends comes the announcement of the marriage of A. B. Jacoby of this city to Miss Helen E. Britton of San Jose, which took place at high noon January 26 at the Britton home in the Garden City. Rev. W. W. Case, D. D., of Berkeley, officiated at the wedding. He was former pastor in San Jose. Jacoby is state bank examiner and a brother of O. D. Jacoby of the First Savings Bank of this city. Mrs. Jacoby is a graduate of the College of the Pacific of San Jose and her family are among the prominent residents of that place.

✡ ✡ ✡

In the Delta Gamma sorority last week was made known the betrothal of one of its most popular members, Miss Margaret Eberts, sister of Miss Carol Eberts and Kenneth Alston Williams, son of Mr. and Mrs. Harry Alston Williams of Berkeley.

Miss Eberts told the bit of news to her most intimate friends at luncheon.

Kenneth Williams has just returned from the Orient and enlisted in the marine corps. He is now stationed on Mare Island. No plans have been made for the wedding.

✡ ✡ ✡

Another of the younger matrons has gone north to be near her husband, Mrs. Donald McClure leaving last week for Tacoma, where she has taken an apartment. Donald McClure is now in training at American Lake camp.

✡ ✡ ✡

When the proceeds of the bal cabaret—the novel benefit given for the Berkeley chapter of the Red Cross society recently—are finally summed up, the association will be the richer by close onto $700. From the sale of posters alone the committee announces that $105.50 was taken in. This sum is clear, since all expenses have been paid.

✡ ✡ ✡

The dance given by the Knights of St. Andrew of St. Paul's Episcopal church, Friday evening, for [illegible] of the younger set of the parish, was a decided success and as patrons and patronesses of the affair were Rev. and Mrs. Alexander Allen, Mr. and Mrs. Frederic Magee and Mr. and Mrs. Robert Hilliard Collins.

Among those present were Miss Virginia Smith, Miss Elizabeth Clay, Miss Laura Miller, Miss Lettie Johnson, Miss Marg-Trail Rich, Miss Florence Harrison, Miss Janice Tobriner, Miss Gertrude Schmidt, Miss Elizabeth Allardt, Miss Elizabeth Koser, and Christopher Jenks, president; Eugene Barbier, Bennett Acker, Sutton Carlson, Bruce Harrison, Benjamin McAllister, Roland Greig, Walker Plunkett, Randolph Walker and Leonard Boveroux.

✡ ✡ ✡

A joint benefit for the Belgian and French Relief Societies is to be given tomorrow evening by Miss Macy Williams and Miss Doris Haslett, at Adelphian hall, Alameda. The entertainment will commence at 8:15 o'clock. As both of the young women are recent graduates of the Edith Cobourn Noyes School of Expression in Boston, their program promises to be one of exceptional interest. Miss Haslett will give several interpretative dances, illustrating the art of other countries.

✡ ✡ ✡

Mrs Charles Butters will entertain a number of friends Friday evening at a handsomely appointed dinner at her home, "Roselawn," the guests later to motor to the Wool Fund ball at the Hotel Oakland. It will be one of the many interesting foregatherings of the affair.

✡ ✡ ✡

Invitations have been extended by Mr. and Mrs. Wallace McKinney Alexander for a concert to be given in the Interdenominational Church of Piedmont Tuesday evening, February 12. About three hundred guests have been bidden to the musicale, which has been planned for friends who have been devoting their time extensively to war work in conjunction with the Alexanders the past few months.

✡ ✡ ✡

Miss Esther Sharon, daughter of the William E. Sharons, of Piedmont, has been enjoying a visit as the guest of Senator and Mrs. John Curtin, who have entertained their guest with a number of pleasant motor trips.

✡ ✡ ✡

Miss Harriet Ehrenberg and Harvey Francis Hart are to be married March 2, at the home of the bride-elect's mother, Mrs. Martha Ehrenberg, in Oakland. Those who have been bidden to the wedding include but the relatives and most intimate friends of the family. Miss Agner Ehrenberg, who has been a student in one of the large eastern universities for some time, will come west to attend her sister as maid of honor.

✡ ✡ ✡

One of the interesting army weddings of yesterday afternoon was that of Lieutenant Cedric Scheerer, U. S. R., and Miss Pauline Justice, the ceremony being read at the home of the bride's mother, Mrs. Edwin Justice, in Claremont. Rev. F. A. Augustus Martyr was the officiating clergyman, reading the Episcopal service. It was an informal wedding, only the relatives witnessing the marriage service. Miss Martha Justice was the only attendant upon her sister, and Lieutenant Elliott Monroe, U. S. R., was best man at the wedding.

Lieutenant Scheerer and his bride left for a ten-day honeymoon trip immediately following the ceremony, after which the young officer will return to Fort Scott, where he is stationed with the Coast Artillery Corps. The bride will reside at the home of her mother indefinitely.

Mrs. Scheerer is a member of the Chi Omega sorority at the State University, while her husband is a graduate of the University of Arizona. He is a Kappa Sigma fraternity man.

GIRLS! LOTS OF BEAUTIFUL HAIR

A Small Bottle of "Danderine" Makes Hair Thick, Glossy and Wavy.

Removes All Dandruff, Stops Itching Scalp and Falling Hair.

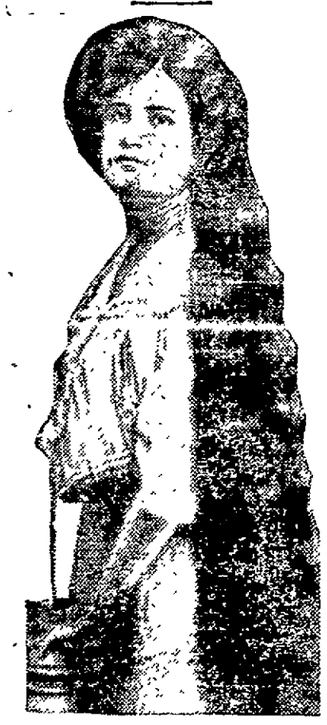

To be possessed of a head of heavy, beautiful hair; soft, lustrous, fluffy, wavy and free from dandruff is merely a matter of using a little Danderine.

It is easy and inexpensive to have nice, soft hair and lots of it. Just get a small bottle of Knowlton's Danderine now — it costs but a few cents — all drug stores recommend it—apply a little as directed and within ten minutes there will be an appearance of abundance, freshness, fluffiness and an incomparable gloss and lustre, and try as you will you can not find a trace of dandruff or falling hair; but your real surprise will be after about two weeks' use, when you will see new hair—fine and downy at first—yes—but really new hair—sprouting out all over your scalp—Danderine is, we believe, the only sure hair grower, destroyer of dandruff and cure for itchy scalp and it never fails to stop falling hair at once.

If you want to prove how pretty and soft your hair really is, moisten a cloth with a little Danderine and carefully draw it through your hair—taking one small strand at a time. Your hair will be soft, glossy and beautiful in just a few moments—a delightful surprise awaits everyone who tries this.—Advertisement.

Personality's All the Cry in Spring Styles

STYLES for the season approaching will be largely a matter of individual whim. That is to say, if you hope to cut any sort of a figure at all you will need to have ideas of your own. Clothes this spring must express personality.

Style designers seem to be passing the buck, to use a phrase of the day, and to be putting it up to the ultimate consumer. At any rate, it is not violating a confidence to explain that the clothes you wear this spring must conform to the various traits and qualities of your own peculiar nature. They must seem to be suitable for you alone. To be sure that you get this regard for a moment the freehand sketches appended herewith.

Reading from left to right, just like on the society page, we have first a young person who seems to think she is tucked out in the very fuss of fashion. Well. That sort of thing would be a heavy frost this spring. It would be, as they say, quite outmoded. She has completely submerged her personality. There is nowhere about her the least note of distinction. There is nothing unusual about her except that her left arm is out of drawing. And the artist says that is nothing unusual.

Being unusual is, in fact, the cue of the whole affair. If you are enough interested in fashion to have read this far, you will try to be unusual this spring. Something more like the other three figures in the frontispiece. The second young lady with the single tred bustle and the duplex skirt may look a bit curious, but give her credit. The lady with all the bulge has carried the idea out very nicely. And the young thing on the end has expressed its pale pink personality. Although, of course to say "its" does seem a little rude.

Howbeit, personality is to be all the cry this spring. Personality, charm and caprice. If you have no personality, if for any reason you are all out, you would do well to think some up. Anyone can be eccentric once he gets the hang of it. It may be you will find your personality is hard to express. In this case if you can't change the style you might change your personality.

Winifred Black Writes about—

THE "UNJUST" WORLD

"The world's unjust," said the girl.

"I know I've made a mistake—a bad mistake. But I want to forget it, and nobody will let me.

"I want to work honestly, to earn my living, and they won't let me."

The girl who had been bad is rather pretty and rather young, and rather clever in a simple kind of way.

"Who won't let you work honestly to earn your living?" I inquired.

"Why nobody!" said the girl. "I mean—everybody."

"And what did everybody—no, I mean nobody—do to prevent you?"

"They wouldn't give me the work," said the girl.

"Tell me about it," said I.

"Well," said the girl, "they asked me for references, and of course I couldn't give them. And then they asked me for my experience, and when I said I had none, that settled it.

"I tried for bookkeeping and for stenography and for a clerkship in a store, and once"—the girl's eyes filled with emotional tears—"I even tried to get housework or the care of children. But I might as well have been a wild hyena! And so, here I am—going back—and nobody will help me, and nobody wants me, and it isn't fair!" And the girl cried and I was very sorry.

The Girl's Own Fault

And yet when I tried to get work for the girl, somehow I could see the other side, too.

She didn't know how to keep books, and no one had time to stop work and teach her.

She was a very bad stenographer, and no one wanted to bother to be patient with her.

She wouldn't be on time in the morning, and that lost her the only chance I could get for her as a clerk.

And she couldn't guarantee to have dinner ready at a given hour, and she didn't know how to cook potatoes or what to do when the soup threatened to be watery, and she couldn't make any kind of bread, and she didn't want to try cake, and she never had roasted meat.

As for the children, somehow I couldn't recommend her for that. I suppose I am prejudiced and narrow-minded, but I kept thinking—"how would I like to have a girl like this trying to look after my own children? If she couldn't be really good herself, how could she teach my little girl?"

Now the girl is in a hotel making beds and straightening up rooms and the housekeeper telephoned me yesterday that the girl seemed to be well meaning and honest, but she wasted her time gossipng with the other maids and keeping them from their work, and she thought perhaps she would do better in a private family.

And so now we're going to hunt for work again—the girl and I—and I'm afraid I'm a little bit discouraged.

It isn't the people who won't let the girl earn her living. It's the girl herself.

I wonder how often it is so?

I was quite indignant about it all, at first. But now—

It's so entirely a matter of business—this affair of earning a living.

I wonder how it is that so many women seem to think there ought to be some sentiment about it, somewhere.

The world isn't so terribly unjust, when you look at the girl's affair from the world's poise of view.

Not Unjust—Just Practical.

The world is looking for work, hard work, earnest work, honest work, competent work.

If you can do that, the world wants you.

If you can't, why be indignant over what is, after all, not only a perfectly natural state of affairs, but an absolutely just one?

A woman is what she is, because she's that sort of woman.

The girl was doubtless more generous, perhaps she was more kind, and I haven't much question that she was, to begin with, clever than most of the girls who "got the job" she couldn't get.

But the very quality in her that had brought her to so much misery made her not the equal of those girls in the business world.

When you want to grow cabbages you don't plant tiger lilies, or if you do, you're apt to be disappointed when the time comes for cabbages to be picked.

The world isn't unjust.

It is just practical, that's all

Sometimes I wish it wasn't. But wishing somehow never seems to do quite what we wish it would.

Cascarets Best Family Laxative

Harmless to keep liver, bowels and stomach clean, and cost only 10 cents

Tonight sure! Take Cascarets and enjoy the nicest, gentlest liver and bowel cleansing you ever experienced. Cascarets will liven your liver and clean your thirty feet of bowels without griping. You will wake up feeling grand. Your head will be clear, breath right, tongue clean, stomach sweet—Get a 10-cent box now at any drug store. Best cathartic for children as well as grown up. Taste like candy and never fail. They work while you sleep.—Advertisement.

Chronic Constipation.

It is by no means an easy matter to cure this disease, but it can be done in most instances by taking Chamberlain's Tablets and complying with the plain printed directions that accompany each package. For sale by Osgood Bros. Drug Stores.—Advertisement.

Y. W. C. A. FUND IS NEAR $5,000,000

NEW YORK, Feb. 6.—The Young Women's Christian Association now has $4,945,517 as a result of its national campaign for funds, it was reported at the annual conference of its war work council here. It has already spent $948,342 for war activities in the United States, $745,785 in France and $51,331 in Russia.

Among the speakers at today's session was Countess Laura de Cozdawa Turczynowicz, an American woman, who was held prisoner by the Germans for six months after they had occupied Poland. She outlined a plan to recruit 500 Polish women who are to serve in Europe as "sisters" of the Polish army now being trained at Niagara. They are to be taught nursing for six months at centers to be opened at New York, Chicago, Buffalo, Detroit, Pittsburgh and Cleveland, and after serving with the army in France are to be ready for reconstruction work in Poland after the war.

Mrs. Josephus Daniels, wife of the Secretary of the Navy, attended the conference.

Secrets of Health and Happiness

by Dr Leonard Keene Hirshberg
A.B., M.A., M.D., (Johns Hopkins University)

LAUGHTER A SIGN OF WELL-BEING

Health has its symptoms no less renowned than disease. It may be that these symptoms sometimes seem seriously contradicted, as in the matter of a lunatic, who laughs, but that is no evidence against laughter, as a conspicuous sign of good health.

You can be made to laugh under the most diverse circumstances. A sore in church, a mature person [illegible] youngster, a snowball thrown at a high silk hat, a drunkard in tears, embarassment of any one who takes himself too seriously, apparel worn at a wrong time or place, a slip of the tongue or pen, and a multitude of other incentives, may arouse the healthful emotion of laughter.

To the average man, laughter is an easily explained manifestation of pleasure. Yet all pleasure does not excite laughter, nor any special variety of pleasure excite it always. Pleasure, however, does dispose to laughter oftener than not. Yet it is not the cause.

Bergson, Freud, Darwin, Hegel, Kant, Ribot, Spencer and others point out that the unexpected, the automatic, the stereotyped, the mechanical, manikin-like movements of a man, somew odd or unusual actions, thoughts or expressions which seem abruptly to break in on the usually expected order of things stir up laughter.

While this is true, it does not explain. It tells how a man laughs, but not why. All odd things are not ludicrous. Some caricatures are funny, some men who talk to themselves are comical, sometimes forgetfulness of social restraints set up the risibilities—but far from all.

Laughter does not always arise from oddities, nor is it true that the unusual always causes laughter.

If you see a poor, slight, old woman bearing a heavy burden of Monday's wash you might have tears in your eyes. Yet, let her balance this successfully on her head and put two even heavier baskets on each arm, and a smile will replace the tears. The strain has been changed into a circus act. What does occur in everyday life is replaced by the impossible exaggerations of the circus clown.

Yet the circus, even its exaggerations, is not an empire of laughter. You do not laugh at the horses dancing, the seals playing ball or the acrobat pulled to the tent top by his hair. Even the magic of a magician is not amusing. It is his pleasantries and witticisms that draw your smiles.

"Laughter," says one authority, "is a sign which announces that we are so wise as to comprehend contrasts." This is also correct, but not explanatory. Some contrasts provoke mirth, but not all—nor the same ones always."

Professor Bain, with others, says the real cause of laughter is a sort of healthful feeling of superiority over others. The sight of ordinary human weaknesses or infirmities in some grand personage gives an impulse to laughter. When a prominent man does a thing that his office boy might do, or an old man dallies with the deed of youth you snicker. No one will, however, agree that this is always so.

Why do you laugh when the low comedian breaks in an unlocked door? Why, also, when he gathers all his strength, puffs up his muscles and braces himself to lift—a balloon painted like a cannon ball? He strains at a camel and lifts a gnat. When a man kicks at the hat which the small boy used to cover a brick, we laugh.

Why did we laugh at these things? Is it because it might have been us, that we discover the embarrassment in another and thus "misery loves company?" That is the way M. Camille Melinand explains laughter. Yet it, like the other theories of laughter and the many different "systems" for the cure of disease, is not the whole truth or nothing but the truth. Each contains a little more than 1 per cent of the truth, but not enough to be given the palm.

Perhaps, after all, the true explanations in a large measure lies with health. Just as children and youth laugh more than older people and vibrant, vigorous, well men who have themselves well in hand laugh more than the incompetent and ill, laughter and mirth are to be found in those whose muscles and intellects are more supple, agile, strong and physically keen and active.

Gari's BEDTIME STORY

(By Howard R. Garis)

Once upon a time, not so very many years ago, when Uncle Wiggily Longears, rabbit gentleman, started out from his hollow stump bungalow to take a walk, Nurse Jane Fuzzy Wuzzy, his muskrat lady housekeeper, said to him:

"Would you mind stopping at the house of Mrs. Twistytail, the pig lady, for me?"

"Not at all! I'll gladly stop," said the bunny uncle rabbit. "Do you want me to borrow a stick of cinnamon, so you can beat the parlor rug, or shall I get a bit of coal to make black marks on the table oilcloth?"

"Ho! Ho!" laughed Nurse Jane. "Neither one of those, if you please, Uncle Wiggily. Just kindly tell Mrs. Twistytail that I'll be over this afternoon to show her how to knit that pair of mittens for little Piggie Iggle, her newest baby."

"Oh, I'll tell her," said Uncle Wiggily. "New mittens for baby Piggie Iggle, eh? That will be very nice!"

And then he hurried along, hopping over the fields and through the woods thinking what a fine adventure he might have and how good it was of Nurse Jane to help knit mittens for Piggie Iggle, who was the baby sister of Floppy and Curley Twistytail, the two little pig boys.

All at once, as the bunny rabbit gentleman was hurrying along, he heard, from behind a bush, a sad little crying voice saying:

"Oh, dear! Oh, dear! I'm lost! I'm lost! I'm such a wee little pig that I can't get over the doorsill!"

"Ha! I think I have heard that voice before," said Uncle Wiggily to himself. "I think that must be Piggie Iggle, for whom Nurse Jane is going to knit the mittens. But what is that baby pig doing so far from her home? I must find out."

Then the bunny happened to think that perhaps it might not be Piggie Iggle at all, but the bad, fuzzy fox, or the skillery-scallery alligator, trying to play a trick.

"I must be careful," said Uncle Wiggily.

So he peeked through the bushes and once more he heard a voice saying:

"This little pig went to market, this little pig stayed home. This little pig had nice roast beef, but this little pig had none. And this little pig—and that's me—cried 'Wee! Wee! Wee! I can't get over the doorsill!' Oh, dear!"

"Ha! That surely is Piggie Iggle!" said Uncle Wiggily. "I need have no fear!"

So he had no fear, and he went behind the bushes and there he did see the little baby pig. She had gone in an old bark house, where a chipmunk used to live, but there was no one in the house now, and Piggie Iggle could not get out.

"Why can't you?" asked Uncle Wiggily.

"Because, like the five little pigs—which are the baby's five little pink toes—I can't get over the doorsill," answered Piggie Iggle. And really the doorsill of the chipmunk house was so high that the little pig could not get over it.

"Well, Well! I'll help you out," said Uncle Wiggily, and he did, putting Piggie Iggle, who was very small and tiny, into the big pocket of his fur coat.

"Now, you stay right there, and keep nice and warm, little Piggie Iggle," said the bunny, "and I'll take you safe home, and Nurse Jane will soon be there to show your mother how to knit you nice mittens so you can throw snow balls."

"Oh, thank you, Uncle Wiggily," said Piggie Iggle, as she curled up in the bunny's pocket and went to sleep.

So Mr. Longears kept on over the fields and through the woods, and he was almost at the home of Mrs. Twistytail, when, all of a sudden, out from behind a stump jumped a bad old Spongie. Now a Spongie is something like a sponge, with this difference, that it is very much afraid of being wet. If a Spongie so much as thought you would squirt water on him, from the bath room hose, that Spongie would run away and never speak to you again.

But this Spongie knew Uncle Wiggily didn't have any bath room hose full of water, so the Spongie grabbed the bunny and cried:

"Ah, ha! I have you now!"

"Yes, I see you have," sadly said Uncle Wiggily. "But what are you going to do with me?"

"I am going to carry you off to my den and never let you go," said the bad Spongie.

And just then Piggie Iggle, who had gone to sleep in Uncle Wiggily's fur overcoat pocket, awakened, and cried, as all little pigs do:

"Squee-squee! Squee-squee! Wee! Yip! Yap! Zee-e-e-e!"

"Oh, my!" suddenly yelled the Spongie. "That sounds just like a squeaky rubber ball full of water, and I know you'll squirt water on me! Oh, don't! I'll be good! I'll let you go!"

And then the Spongie let go of Uncle Wiggily and ran away, thinking that the crying voice of Piggie Iggle was a rubber ball filled with water, which a Spongie hates very much.

So that's how the little baby pig saved the bunny and soon she was safe at her home, and Nurse Jane showed Mrs. Twistytail how to knit the mittens. And the bunny uncle was happy. So if the shoe lace doesn't hide away from the knitting needles in the pussy cat's rubber boots I'll tell you next about Uncle Wiggily and Susie's muff.

Copyright, 1918, by McClure Newspaper Syndicate.

Young Women

Thousands of mothers tell those of you who suffer with any functional disorder that the one reliable remedy is

LYDIA E. PINKHAM'S VEGETABLE COMPOUND

LYDIA E. PINKHAM MEDICINE CO. LYNN, MASS.

TED SHAWN SIGNS

LOS ANGELES, Feb. 6.—Ted Shawn, "the most beautiful man," and husband of Ruth St. Denis, world famous dancer, will no longer grace the dancing stage of America. He is now in the United States army and stationed at Camp Kearny, San Diego county. It became known today that Shawn is a member of the 158th ambulance corps, 115 sanitary train, and joined Uncle Sam's fighting forces yesterday, after he and his famous wife for months had studied the question of his duty to his country.

WILL NOT CONTEST

LOS ANGELES, Feb. 6.—Mrs. Harold Bell Wright, wife of the famous novelist, who is suing her for divorce, will not contest the action, it became known today, when Mrs. Wright filed default petitions in court.

The artistic temperament played the principal role in the estrangement between the Wrights, the divorce documents alleged.

Tonight! Take Dodson's Liver Tone! Better Than Calomel For Liver

Calomel sickens! If bilious, constipated and headachy read my guarantee.

Listen to me! Take no more sickening, salivating calomel when bilious or constipated. Don't lose a day's work!

Calomel is mercury or quicksilver which causes necrosis of the bones. Calomel, when it comes into contact with sour bile, crashes into it, breaking it up. This is when you feel that awful nausea and cramping. If you are sluggish and "all knocked out," if your liver is torpid and bowels constipated or you have headache, dizziness, coated tongue, if breath is bad or stomach sour just take a spoonful of harmless Dodson's Liver Tone.

Here's my guarantee—Go to any drug store and get a bottle of Dodson's Liver Tone for a few cents. Take a spoonful tonight, and if it doesn't straighten you right up and make you feel fine and vigorous by morning, I want you to go back to the store and get your money. Dodson's Liver Tone is destroying the sale of calomel because it is real liver medicine; entirely vegetable, therefore it can not salivate or make you sick.

I guarantee that one spoonful of Dodson's Liver Tone will put your sluggish liver to work and clean your bowels of that sour bile and constipated waste which is clogging your system and making you feel miserable. I guarantee that a bottle of Dodson's Liver Tone will keep your entire family feeling fine for months. Give it to your children. It is harmless; doesn't gripe and they like its pleasant taste.—Advertisement.

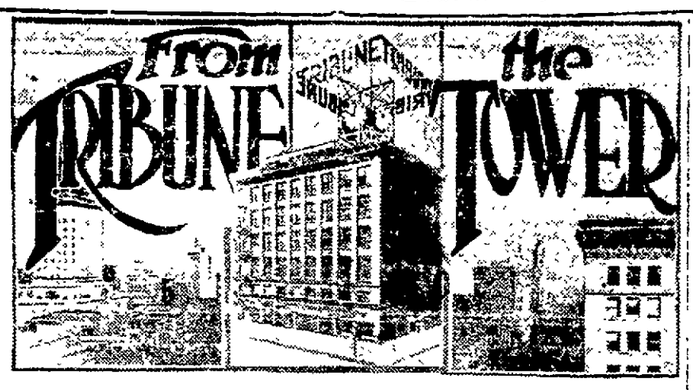

"There is only one way to be sure that you are eating fresh eggs nowadays, and that is to be at the nest when the hen cackles. That's the way I do it," explained George C. Kaufman, member of the Civil Service Board and resident at the Hotel Oakland.

"It's direct from the producer to the consumer, you see," continued Kaufman, who discovered the system and caused consternation among bellboys, chefs and waiters by putting it into effect.

"When I take a ride into the country I always stop at a farmhouse and usually go out with the rancher to help him gather the eggs that I buy. Once in a while I get one right off the cackle. I put a mark on it, as I do with all of the others, only a special mark that I alone can decipher.

"Then in the morning I ring for a bellboy, hand him three marked eggs and he takes them to the clerk's desk. From there they go to the chef, and the chef can't substitute on me on account of the secret marks. I get them when I go down to breakfast. Very simple, is it not?"

For a long time the bellboys, the chefs and the waiters have been wondering "why?" about those three eggs. Now they may know. They are laid upon the clerk's desk every morning, any way.

PROFANE? WHO WOULDN'T BE

Attorney Lin S. Church is not a particularly profane man. Yet if you wish to hear a certain vehemence and originality in "cussing" it is only necessary to ask him if he knows "Antone Gomez."

Gomez is one Ezra Decoto, deputy district attorney, sometime exalted ruler of the Elks, and the possessor of a genial laugh and irrepressible humor. One day while Church was waiting to try a case in Police Judge Mortimer Smith's court, Decoto went into an adjoining room and had Church called to the telephone. He is able to simulate an inimitable Portuguese accent. Here is the conversation:

"Hello—this Mist' Church? This Antone Gomez—yes, Antone Gomez, you know me, Mist' Church. Yes, I want you to make court for $6000 for me. Come down an' see me—yes."

"Well, I'm pretty busy this afternoon, but I'll see you tomorrow. Who did you say this was?"

"Oh, Mist' Church, you know me, Antone Gomez, you know, Gomez, Antone Gomez——"

"Oh, yes," Church answered doubtfully. He then had to listen to a long rigmarole about a cow and a horse and a barn and $6000, finally ending in a request to come to see him. Church asked for directions to the place, and Decoto had a beautiful time giving these directions. It took about twenty minutes and contained minute explanations of each step of the way. Some of it follows:

"You go out other side Hayward about two mile—come to big red house—you know that big red house—stand near road about quarter of a mile off the road—you know—turn to the left and go up a little hill. You know that pig ranch up by that hill—yes?—well don' you stop there, that Joe Sousa place. You go right on down hill, cross little creek, turn to right and go up big hill. Way up top of the hill you find little white chicken-house. That's where I live. Goodby."

When Decoto came back into the room Church was still sitting with the telephone receiver in one hand and running his other hand through his hair.

"You know me, Mist' Church," said Decoto—"Antone Gomez."

It was then that Decoto learned the extent of Church's vocabulary. It is only necessary to ask Church about Antone Gomez now to bring forth a new and startling line of invective.

ONLY ONE JUROR WHO UNDERSTOOD

When Superior Judge William H. Donahue was new to the bench he tried a case in which the defendant appeared palpably guilty. The judge put a good deal of emphasis into his charge, which, however, he made impartial and fair enough for any double-dyed, sheep-stealing son of depraved parents.

The jury listened to the charge, which was fairly dripping with legal lore, and retired to the jury-room to fight it out. Two hours later they came back for more law. Judge Donahue, highly complimented, gave it to them. An hour later they returned again. At 4 o'clock in the afternoon they filed in with the information that a disagreement over a matter of law had tied up everything. One man was the objector said the foreman, and he glared at a smallish individual on the end of the row.

"Gentlemen," said Judge Donahue in his best Superior Court voice, "this is most unusual. In my summing up I have clearly stated the law. I wish to say that any juryman who sets his individual opinion against the remaining eleven is unfitted for his duties!"

The foreman cleared his throat in an embarrassed manner.

"But, your honor," he said, glancing toward the smallish individual, who had his jaw set at a stubborn angle, "that's just it. He's the only one of us that agrees with you."

ONE MAN IS SURE OF JOB

William A. Spooner is not afraid of ever being out of work in his old age. He says he is always sure of a job so long as he preserves the secret of "Spooners' Sauce for Steaks."

Years ago Spooner was a chef, and it was through the Cooks and Waiters' Union that he finally became president and later secretary of the Central Labor Council.

"I invented a sauce to dip a steak in before you cook it," he declares, "that restaurant men the world over have tried to beg, borrow or steal from me. No one else knows it. As long as I have the secret I can always get a job again."

At present he only concocts the mysterious delicacy when he invites friends to dinner.

JUST A REGULAR ROOSTER, AFTER ALL

Harry Scott, secretary to Major S. C. Irving of Berkeley, is disconsolate, for he hast lost "Stew Masters."

"Stew" is a black Minorca rooster, of the finest pedigree, and tame as a dog. He used to follow his master about the house, had learned to "speak" and knew a dozen other little tricks. A few days ago he was missing. Scott, after a frantic search, found him, disheveled from fighting and generally disreputable-looking, herding a dozen hens in a neighbor's chicken yard.

"Women ruined him!" says Scott. "He won't stay home now and he'll never be the same rooster."

1 Box Cuticura Ointment and 2 Cakes Soap

Heal Itching Pimples All Over Face After 3 Years.

"I was troubled with pimples for three years. They would start small, and then they would get very large and were all over my face. They got hard and festered and broke, causing more to come, and they itched till I had to scratch them.

"Then I heard of Cuticura Soap and Ointment so I sent for a free sample. It was so good I bought more, and I only used one box of Cuticura Ointment and two cakes of Cuticura Soap when I was healed." (Signed) Miss Alice Trumpower, Mist, Calif., Aug. 8, 1917.

If your skin is already healthy and clear keep it so by using Cuticura Soap for toilet purposes, assisted by touches of Cuticura Ointment to soothe and heal any tendency to irritation, redness or roughness of the skin or scalp.

Sample Each Free by Mail. Address postcard: "Cuticura, Dept. B, Boston." Sold everywhere. Soap 25c. Ointment 25 and 50c.

The Easiest Way To End Dandruff

There is one sure way that never fails to remove dandruff completely and that is to dissolve it. This destroys it entirely. To do this, just get about four ounces of plain, ordinary liquid arvon; apply it at night when retiring; use enough to moisten the scalp and rub it in gently with the finger tips.

By morning, most, if not all, of your dandruff will be gone, and three or four more applications will completely dissolve and entirely destroy every single sign and trace of it, no matter how much dandruff you may have.

You will find, too, that all itching and digging of the scalp will stop instantly, and your hair will be fluffy, lustrous, glossy, silky and soft, and look and feel a hundred times better.

You can get liquid arvon at any drug store. It is inexpensive, and four ounces is all you will need. This simple remedy has never been known to fail.—Advertisement.

When Itching Stops

There is one safe, dependable treatment that relieves itching torture and skin irritation almost instantly and that cleanses and soothes the skin.

Ask any druggist for a 35c or $1 bottle of zemo and apply it as directed. Soon you will find that irritations, pimples, blackheads, eczema, blotches, ringworm and similar skin troubles will disappear.

A little zemo, the penetrating, satisfying liquid, is all that is needed, for it banishes most skin eruptions, makes the skin soft, smooth and healthy.

The E. W. Rose Co., Cleveland, O.

FAST ELECTRIC TRAINS SACRAMENTO

Leave	Daily Except as Noted
7:50a	S. F. LIMITED—Sacramento, Pittsburg, Marysville, Colusa, Oroville, Chico. Observation Car.
8:30a	THE COMET — Sacramento, Pittsburg, Chico, Woodland. Obser. Car.
8:30a	Pinehurst, Concord. Sun. & Holidays.
11:50a	Sacramento, Pittsburg, Chico & Way.
1:30p	Sacramento, Pittsburg, Chico & Way.
3:30p	Sacramento, Pittsburg, Bay Pt.
4:30p	Concord, Diablo and Way Stations.
5:09p	THE METEOR-Pittsburg, Sacramento Marysville, Oroville, Chico, Colusa. Observation Car.
5:50p	Pittsburg, Diablo, Way, ex. Sunday.
8:50p	Sacramento, Pittsburg and Way.

OAKLAND, ANTIOCH & EASTERN RAILWAY Depot 40th and Shafter Ave. Phone Pied 8768.

STEAMERS FOR PORTLAND LOS ANGELES

SAN FRANCISCO & PORTLAND S. S. CO. 1228 Broadway. Phone Oak. 1314

Burn Gas

Made from California oil

SAVE

Coal,
Coal Cars and
Motive Power
for Service in the
East
where there is
Suffering
from
Shortage

W.S.S. WAR SAVINGS STAMPS ISSUED BY THE UNITED STATES GOVERNMENT

By Doing This You Will Help Our Country Win the War

Pacific Gas and Electric Company

13th and Clay	Oakland	Lakeside 5000
Alleton and Milvia	Berkeley	Berkeley 5225
2310 Santa Clara	Alameda	Alameda 20

TIME TABLE

EFFECTIVE AUGUST 1, 1917.
OF LOCAL FERRY TRAINS
FROM OAKLAND AND BERKELEY TO SAN FRANCISCO
(DAILY EXCEPT AS NOTED)

BERKELEY Univ. Ave. and Shattuck		PIEDMONT		OAKLAND 12th and Broadway		OAKLAND 22nd & Bdwy.	
*5 40	3 20	*5 40	3 00	*5 40	3 40	*5 42	3 22
6 00	3 40	6 00	3 20	6 00	4 00	6 02	3 42
6 20	4 00	6 20	3 40	6 20	4 20	6 22	4 02
6 40	4 20	6 40	4 00	6 40	4 40	6 42	4 22
7 00	4 40	7 00	4 20	7 00	5 00	7 02	4 42
7 20	5 00	7 20	4 40	7 20	*5 15	7 22	5 02
7 40	5 20	7 40	5 00	7 40	‡5 20	7 42	5 22
8 00	*5 35	8 00	5 20	8 00	*5 33	8 02	*5 37
8 20	‡5 40	8 20	*5 35	8 20	‡5 40	8 22	‡5 42
8 40	*5 50	8 40	‡5 40	8 40	*5 48	8 42	*5 52
9 00	‡6 00	9 00	*5 50	9 00	‡6 00	9 02	‡6 02
9 20	*6 05	9 20	‡6 00	9 20	*6 03	9 22	*6 07
9 40	6 20	9 40	*6 05	9 40	*6 18	9 42	6 22
10 00	6 40	10 00	6 20	10 00	‡6 20	10 02	6 42
10 20	7 00	10 20	6 40	10 20	6 40	10 22	7 02
10 40	7 20	10 40	7 00	10 40	7 00	10 42	7 22
11 00	7 40	11 00	7 20	11 00	7 20	11 02	7 42
11 20	8 00	11 20	7 40	11 20	7 40	11 22	8 02
11 40	‡8 20	11 40	8 00	11 40	8 00	11 42	‡8 22
12 00	8 40	12 00	‡8 20	12 00	‡8 20	12 02	8 42
12 20	‡9 00	12 20	8 40	12 20	8 40	12 22	‡9 02
12 40	9 20	12 40	‡9 00	12 40	‡9 00	12 42	9 22
1 00	‡9 40	1 00	9 20	1 00	9 20	1 02	‡9 42
1 20	10 00	1 20	‡9 40	1 20	‡9 40	1 22	10 02
1 40	‡10 20	1 40	10 00	1 40	10 00	1 42	‡10 22
2 00	10 40	2 00	‡10 20	2 00	‡10 20	2 02	10 42
2 20	‡11 00	2 20	10 40	2 20	10 40	2 22	‡11 02
2 40	11 20	2 40	‡11 00	2 40	‡11 00	2 42	11 22
3 00	12 00	....	11 20	3 00	11 20	3 02	12 02
		....	12 00	3 20	12 00		

* Daily except Sunday ‡ Sunday only. ‡ Saturday and Sunday only.
Lv. 41st Av. and East 14th St. 25 minutes earlier than 22nd and Bdwy.
Lv. 14th and Bdwy. 7 minutes earlier than 22nd and Bdwy.
RUNNING TIME TO SAN FRANCISCO FROM ABOVE STATIONS 35 MINUTES.
FOR FURTHER INFORMATION PHONE OAK. 4127.

Pacific Mail S. S. Co.

Usual Excellent Passenger Service.

TRANSPACIFIC SERVICE

HONOLULU, YOKOHAMA, KOBE, SHANGHAI, MANILA, HONGKONG, via Honolulu New and Luxurious 14,000-ton American Steamers
S. S. "ECUADOR"
S. S. "COLOMBIA"
S. S. "VENEZUELA"

MANILA—East India Service

MANILA, SINGAPORE, CALCUTTA, COLOMBO (Without Transshipment)
New American Steamers.
S. S. "COLUSA"
S. S. "SANTA CRUZ"

PANAMA SERVICE

MEXICO, CENTRAL AMERICA, PANAMA, SOUTH AMERICA
S. S. "CITY OF PARA"
S. S. "PERU"
S. S. "NEWPORT"
S. S. "SAN JOSE"
S. S. "SAN JUAN"
For Full Information Apply
GENERAL OFFICES
508 California St. Phone Sutter 3500
SAN FRANCISCO, CAL.

THELEN TO TALK ON WAR PROBLEMS

Max Thelen, president of the State Railroad Commission and one of the best-known transportation experts in the United States, will deliver an address on the "Relation of the Railroad to the War" at the regular meeting of the War Service League, to be held at the Hotel Oakland Friday evening.

The other speakers of the evening will be H. C. Blote, of the French Ambulance Corps, who will tell of his experiences at the Italian front and at Verdun. He was in the thick of the great campaigns in both places and will tell not only of the ambulance work but of the fighting as well.

The War Service League loyalty meeting at the Municipal Auditorium gives promise of being the most enthusiastic patriotic demonstration in Oakland. The Aahmes band and the sailors' quartet will offer patriotic music, as will the Athenian-Niles quartet. There will be community singing. Charles M. Shortridge will speak.

U. S. SERGEANT TOO BASHFUL TO WEAR WAR MEDAL

WITH THE AMERICAN ARMY IN FRANCE, Feb. 5 (Delayed).—"What shall I do with my war cross?" is the question which is agitating a sergeant from Rochester, N. Y.

He received the war cross in the presence of a battalion, in recognition of his recent exemplary leadership in an important investigation carried out by patrols over the German lines.

After the impressive ceremony the Rochester sergeant put the war cross in his pocket. Some time later he wandered back to his trenches. His comrades looked for the war cross on the left breast of his coat. But it was still bashfully nestling in his pocket.

OIL MEN HEARD BY COMMITTEE

WASHINGTON, Feb. 6.—Hearings on the administration bill authorizing the government to take over and operate all oil and gas lands in the oil reserves numbers one and two in California and reserve number 6 in Wyoming began today before the Senate naval affairs committee. An opportunity will be given western oil men and claimants to titles in the various reserves to be heard.

The bill was prepared by the Navy Department and was introduced to replace provisions affecting the navy's oil reserves in the oil and coal lands leasing bill recently passed by the Senate. The navy's reserves were eliminated from the leasing bill in order to insure its adoption.

SOME GOOD THINGS

Palmolive Soap 3 for 25c

Whitthorne & Swan SUCCESSORS TO Hale's GOOD GOODS OAKLAND STORE OAKLAND STORE

Arrow Collars 2 for 25c

OAKLAND'S STORE THAT UNDERSELLS

For THRIFTY THURSDAY

And for every good thing mentioned here we have scores of others; in fact, you will find an enormous stock of good, clean, staple merchandise that we CAN and DO sell cheaper than any other store in Oakland.

SALE of WOMEN'S SILK HOSE

79c Pure thread silk with reinforced sole, double lisle heel and toe, mercerized garter top; a needed shipment just received. In these desirable colors; white, nickel, silver pearl, smoke, flesh, pink, sky, champagne, fawn, orange and Copen. Sizes 8½ to 10. A wonderful value at this special price 79c

BABY SILK BONNETS, values from $1.50 to $3. at each $1.00

WOMEN'S SKIRTS, made of fine soft muslin with embroidered flounces, a good assortment of patterns, special, at each $1.00

WOMEN'S GOWNS, fine material, carefully made and finished, kimono styles, square, round and V neck; yokes of medallions, embroidery and lace. Special, at ea. $1.00

NEW PLAIDS, 36 in. wide, new patterns and colorings, soft serge weave, at yard 75c

SILK MIXED CREPE DE CHINE, 36 inches wide, black, white and a full line of light and dark colors, soft sheer crepe, half silk, regular 50c value, at yard 39c

WOOL SERGE, 36 in. wide, navy, brown, green, wine, tan, gray, wistaria and Copen blue, all wool and specially priced, at yard $1.00

CHILDREN'S UNION SUITS, medium weight cotton, fine weave, Dutch neck, elbow sleeves, knee lengths; sizes 2 to 16 years, at each 85c

SALE OF NEW SPRING HATS

$4.95 They are without doubt the most wonderful values we have offered at this price. Hand trimmed and hand tailored hats of good quality Georgette crepe, satin and straw combinations, in all the new colors, at $4.95

SILK GLOVE SPECIAL

HEAVY SILK, double tipped, good quality, embroidered back, white, gray or pongee, special, at pair 75c

CHILDREN'S GRAY CHAMOISETTE GLOVES, suede finish, sizes 2 to 5, at pair 75c

BEST EMBROIDERIES

LOWEST PRICES

EMBROIDERY FLOUNCING, good value at 25c—the material is lawn, the patterns are lacy, showy designs, special, at yard 19c

EMBROIDERY EDGES, firm finish, convent type on long cloth, 2½ in. wide, at yard 5c

GALATEA CLOTH, heavy quality, good assortment of striped patterns, 28 in. wide, 30c value, at yard 23c

36-inch MADRAS, fine quality, good selection of striped patterns, 35c value, at yard 29c

36-inch STRIPED PERCALE, heavy quality, light colors, at yard 20c

FIGURED VOILE, fine sheer quality, a big selection of new figured and flowered patterns, at yard ..... 25¢ and 29c

WHITE PLISSE CREPE, fine quality, 30 in. wide, special, at yard 18c

FIGURED PERCALE, good serviceable quality, figured patterns, 36 inches wide, at yard 15c

COLORED DIMITY, checked and striped patterns, plain colors, 32 inches wide, 25c value, at yard 19c

NEW ZEPHYR GINGHAM, fine quality, plaid patterns, 32 in. wide, at yard 29c

DARK PERCALES, 32 inches wide, good heavy quality, at yard 18c

Another Lot of NEW SILK DRESSES

$14.95 TAFFETAS, COMBINATION GEORGETTE and CREPE DE CHINE, striped satin, silk plaids and new foulards, all new spring models, in women's and misses' sizes, on sale Thursday, at each $14.95

Knitting Worsted

Buy the best brands here for less money than ordinary yarns. We carry the heaviest stock and the biggest assortment of colors in Oakland. *Art Dept., Third Floor.*

FRIDAY NIGHT "Doug" Fairbanks

At Municipal Auditorium, aiding War Camp Community Service. Admission, 50¢ to $2.00

RUGS and DRAPERIES Underpriced

First payment of $1 puts a room-size Rug in your home, balance arranged on easy terms.

$42.50 AXMINSTER RUG, size 9x12 ft., handsome patterns, at $33

$35.00 AXMINSTER RUG, size 9x12 ft., handsome patterns, at $24

$25.00 VELVET RUG, size 9x11 feet, pretty patterns, at $18

BEST QUALITY TABLE OIL CLOTH, 1¼ yards wide, special at yard 23c

25c DOTTED CURTAIN SWISS, pretty line of patterns, at yard 17c

20c FLORAL VOILE, pretty patterns, yard wide, at yard 10c

30c MARQUISETTE, yard wide, at yard 19c

$10.00 GRASS RUGS, size 9x12 ft., good patterns, at $7.65

$8.00 GRASS RUGS, size 8x10 ft., good patterns, at $6.35

WHITTHORNE & SWAN Washington at 11th

Oakland Tribune

Supreme on Continental Side of San Francisco Bay

Established February 21, 1874.
FOUNDED BY WM. E. DARGIE.
Member American Newspaper Publishers' Association.
Charter Member, Audit Bureau of Circulation.
Exclusive Complete Associated Press Service for Greater Oakland.
Full United Press Service.
International News Service.
Pacific News Service.

The Associated Press is exclusively entitled to the use for republication of all news despatches credited to it or not otherwise credited in this paper and also the local news published herein. All rights of republication of special despatches herein are also reserved.

TRIBUNE PUBLISHING COMPANY, PUBLISHERS.
JOS. R. KNOWLAND.....President and Publisher
B. A. FORSTERER.....Secretary and General Manager
TRIBUNE every evening and Sunday morning. Single copies: Daily Edition, 2c. Sunday Edition, 5c. Back numbers, 5c per copy and upward.

Subscription Rates By Carrier.
One month .....$.50 | Six months (in advance) $3.00
Three months ..... 1.50 | One year (in advance)... 5.50

Subscription Rates by Mail, Postpaid:
United States, Mexico and Canada.
One year .....$5.50 | One month .....$ .50
Six months ..... 3.00 | Three months 1.50

SUNDAY EDITION BY MAIL.
Three months.....$ .70 | Six months.....$1.25
Twelve months.....$2.50

NEWSPAPER POSTAGE RATES: 12 to 16 pages, 1c; 18 to 32 pages, 2c; 34 to 46 pages, 2c; 48 to 64 pages, 4c; Foreign Postage, double rates.

Entered as second-class matter February 21, 1908, at the Postoffice of Oakland, Cal., under act of Congress March 8, 1879.

PUBLICATION OFFICE—Tribune building, corner of Eighth and Franklin streets, phone Lakeside 6000.

MANAGER FOREIGN ADVERTISING—Williams, Lawrence & Cresmer Co., New York—Brunswick Bldg., Fifth ave., and Twenty-sixth street. Chicago—Harris Trust Bldg., Will T. Cresmer, representative.

TO SUBSCRIBERS.

Subscribers failing to receive their paper by 6.30 p. m. daily or 9 a. m. Sunday will please report the same to The TRIBUNE Office by telephone, and a special messenger will be despatched with a copy of The TRIBUNE at once.

WEDNESDAY, FEBRUARY 6, 1918.

MENACING THE NAVAL BASE.

A San Francisco morning newspaper Tuesday took as the text of an editorial on the question of the location of the new Pacific Coast naval base the announcement of Representative John I. Nolan of the Mission district of San Francisco that he was opposed to the selection made and announced by the Helm Naval Commission and would insist that the House naval affairs committee investigate all the sites in San Francisco before making an appropriation. This attitude of Representative Nolan was commented on approvingly and the pretense that the decision of the Helm commission was not known was printed.

First as to the need of a political junket to inspect naval base sites: Upon the recommendation of the Secretary of the Navy and the approval of Congress the Helm Commission was appointed by President Wilson for the special purpose of making an expert survey of all the facilities on each coast of the United States for the expansion and maintenance of the naval forces as contemplated in the half-billion-dollar building program already approved by Congress, and for which two-thirds of the necessary appropriations have already been voted. That commission was headed by one of the most distinguished officers in the navy, Admiral Helm, and the other members were naval officers specially qualified in their respective branches of the service.

This action by Congress was praiseworthy. And as was to be expected, it received the unanimous endorsement of the entire country. It took the greater naval program absolutely out of politics. It was the only proper way to proceed in carrying out that program.

Now as to the intimation by the San Francisco morning newspaper that the decision of the Helm Commission is yet to be heard. That was amazing sophistry.

While the complete report, with its voluminous data on technical surveys, photographs, tables, etc., has not yet come from the public printer in book form, the substance of the report has been given publication. The Secretary of the Navy authorized the announcement of that portion of the report related to a Pacific Coast naval base.

First, it states the conclusion of the commission that San Francisco bay is the general location most desirable for the new naval base.

Second, the commission, after a careful investigation of all the possible sites on the bay, specifically and categorically stated that the Alameda western tidelands was its choice for the site of the naval base. It also recited the reasons that led to the selection of Alameda, without any disparagement of the respective advantages of other sites.

Upon the receipt of this official information the commercial bodies and municipal officials of all the bay cities met in a conference and agreed to support the Helm Commission report as a unanimous body and to urge early appropriation for the initial work of the various projects. That splendid example of public co-operation has been adopted by practically all the civic and official bodies on the Pacific Coast.

In view of these known facts of record it is an astonishing act in the public service to try to obscure them in order to agitate for political interference in the speedy realization of the program outlined by the expert naval commission of which Admiral Helm presided. Such a course can have but one effect—to cause San Francisco bay to lose the naval base entirely.

It ought to be thoroughly understood that petty "dog-in-the-manger" tactics will not be tolerated by the communities on both sides of San Francisco bay when such tactics threaten irreparable harm to the common and equal welfare of all the communities. A gratuitous violation of the spirit of harmonious co-operation that has marked the relations of the various units of the metropolitan district of San Francisco bay during the last two years seems peculiarly out of place at this time.

THE FISH QUESTION.

In another column on this page is a letter from Colonel Harris Weinstock of the State Fish Exchange in reference to a suggestion of Mrs. W. T. Cleverdon of Berkeley for municipal fishing and marketing of fish. The letter has been deleted of a few flippant reflections on the integrity of Mrs. Cleverdon's idea, such as the statement that she is under a delusion "during her waking hours." It is not the business of a public officer to ridicule any apparently well-meaning suggestion or to attempt to laugh an honest opinion out of a respectful hearing.

It is true that Mrs. Cleverdon has advanced several ideas for reforming production and distribution conditions and that so far none of them has been adapted to practice, but she still has the right to offer a suggestion for reducing the price of fish even though it does smack of idealized utopianism.

Mrs. Cleverdon's suggestion does not appear practicable to THE TRIBUNE, but it did direct attention to the record of certain action by the provincial government of Ontario, Canada. That government has arranged to furnish the people of the province with 8,000,000 pounds of fish at cost during 1918. It has decreed that one-fifth of the commercial fish caught in Ontario waters shall be placed at the disposal of the government at a price that will promote the conservation of bacon and beef resources. That may not be considered practicable to the fish exchange director of California, but certainly it does not involve the building of fishing boats, training of crews, control of the dairy products and the truck gardens.

Anticipating a frivolous effort to attack the validity of this information, the State Fish Exchange is referred to the report of Consul Felix S. S. Johnson at Kingston, Ontario, to the Department of Commerce of January 14, 1918. If the fish "trust" prices are not broken Mr. Hoover may find the Ontario experiment informative.

THE NAVY IS READY.

Secretary of the Navy Daniels gives the country the positive assurance that the navy is ready to transport the 500,000 men to France, which Secretary of War Baker said would be "over there" early this year, as soon as the men are ready to go.

Thus the navy is ready in another emergency.

The big outstanding features of preparation for waging the war on an effective scale is the performance of the navy. It is a source of unqualified gratification to the country. A committee of Congress investigated the naval establishment and found nothing to criticize in the manner in which it had performed its task. There was nothing wrong.

Secretary Daniels deserves high credit for the administration of the naval forces so that they have not been found wanting. The navy started war preparations before war was declared and there has been no slipping of cogs, no failing down anywhere along the line.

The country already has forgiven Mr. Daniels his hankering for fads when he first entered the cabinet. It would forgive more serious offenses in the feeling of satisfaction that the navy has proved by performance that it was and is efficient and ready.

COLLEGES AND THE WAR.

From time to time a news item appears concerning a new course to be given at some college or university to train men for the Government service. The items come frequently; and, as they are not usually heralded otherwise than through the bare announcement, the public is in danger of losing sight of the immense demands which have been made on our colleges and universities and—what is more pleasing—the way in which they are being met.

The giving of men directly into the military service was done in the first flush of enthusiasm. There was no studied preparation, most of the men who joined the colors, or who tried to, did so simply because they thought it the proper thing.

Then the men who remained began to buckle down to the work that they could do. Although the war came not very long before the usual Commencement time, many departments of the universities were kept open all summer. Aviation schools have been established in countless colleges throughout the country; the men officers, whether commissioned and in uniform, or civilians and in shirt sleeves, often went without vacations to enable the work to go on. Many of the members of the faculties, expert in their subjects, were at once taken into the Government service.

With the opening of the fall terms Secretary Baker's recommendation that the men who had not finished his education should return to the work preparing himself for the country's service, was followed, with the result that most of the colleges were again opened, although with reduced entrance rolls. An enormous amount of preparation for army work, also introduced into the curricula. The insignia of the "reserve officers' Training Corps" is everywhere to be seen at these colleges, foreign officers are training the students.

It would be difficult to find a single college or university which is not maintaining one or more courses to train men for the war. Likewise the astonishing amount of patient research, which has been carried on to an extent which can only be known to those who have not been acquainted. Much of the work of the most confidential nature, it is from the laboratories of our universities that some of the weapons for this war will come.

What the colleges have done is no surprise to those who knew their spirit; it would rather have been a surprise had they acted otherwise. We are, nevertheless, fortunate in having such a system of higher education, and the "debt" which the colleges have offered should serve to put an effectual quietus on the charges of academic aloofness, of wasted time, and of misguided aims, all of which have, at one time or other, been brought forward.—Baltimore News.

NOTES and COMMENT

The Oakland man who has rounded and passed the hundred mark did not reach that goal through following any of the familiar don'ts. He smoked when he felt like it, drank when he was thirsty, exercised naturally, and in a general way conducted himself as the man does who isn't always counting stomach effects. Which is interesting, however much it may confuse the dieters and those who consider unusual lines of action necessary to preserve health and reach longevity.

* * *

The girl who married three soldiers while they waited is now to have a sort of wholesale day in court. She wants all three marriages annulled, the first because she was under age, and the other two because she contracted the first. It is a considerable tangle for any magistrate to untrace.

* * *

If there was a hope that the Congressional discussions of war measures would proceed on non-partisan lines, it must have sustained a serious jolt when Senator Hitchcock, Democrat, erupted. The blame for whatever of party bias national legislation now takes cannot be blamed to the party of opposition.

* * *

"Martial simplicity" is to characterize the annual class dance of the cadets at Berkeley. A bugle call will announce the grand march, and "taps" will give notice of the finale. It is very fitting and ought to be very impressive.

* * *

It ought to have happened in Marysville, or some other place where extraordinary things occur, but it was located right at home—the biting off of a man's nose. It was over a money dispute, and it is not at all plain where compensation or delicacy of taste comes in.

* * *

Among the multitude of organizations that have grown out of the war, the United Parents for the World's Democracy is not the least important. It is calculated to bring together relatives of those who are fighting for democracy across the seas and thus form a bureau for information. Which is a worthy end.

* * *

Jack Connelly, vaudeville artist, replying in one of his skits with Sister Jane to the question as to how it is expected to make McAdoo president in 1920, says, "They are going to railroad him in."

* * *

Granting immunity to accused persons in return for their "peaching" on their pals has been frowned on by the United States Court of Appeals, which has just decided that nobody has a right to let a culprit off on such grounds. Turning State's evidence will not henceforth, therefore, forestall penalties.

* * *

The big Chicago packers bar the way to their records. They refuse to turn over to the government documents considered necessary in the Federal Trade Commission's investigations. There will be a considerable impression that in such times no great industry that has been operating on the square could patriotically refuse to show its hand.

* * *

Mooser gets a Federal job at last. He has been "mentioned" in such connection so often that until the news arrived under seal it was doubted whether he would succeed to the comfortable berth of United States Surveyor-General.

* * *

We are advised in a caption that the Camp Fremont fund "soars" to $156,971.75. Considering the very deliberate way in which this fund is being scraped together, "soar" would not seem to be the exact word in this connection.

* * *

An impending event at King City, as is learned from the Rustler: "Saturday night, February 9, is graved in the minds of all worshipers at the shrine of Terpsichore. For the San Lucas Jack Pot Club on that date will entertain the countryside."

THE FORUM

The Editor of The Tribune disclaims responsibility for opinions and statements expressed in this column. Brief contributions on current topics of general interest are welcome. They will not as a rule be printed unless accompanied by the name of the writer, which, if desired, will be withheld from publication.

THE FISH BUSINESS.

To the Editor of The Tribune:

My attention has just been called to an article in your issue of January 28 with reference to Mrs. W. T. Cleverdon's recommendations to the Berkeley City Council proposing her method of relief relative to the fish problems. In view of the prominence you have given to her recommendation, possibly you may be interested in showing some of the facts with regard to the fish supply of the bay cities.

Mrs. Cleverdon's idea of a vast fishing fleet operated by the municipalities of Oakland, Berkeley, Alameda and San Francisco to be supplemented by refrigerator wagons distributing the fish to all parts of the [illegible] is [illegible] in its utopianism, but decidedly amusing and refreshing. The plan should logically include vast municipal poultry farms for the production of eggs and municipal delivery wagons distributing these eggs to each household at cost. It should also include municipal pastures and forage fields, together with thousands of head of municipally owned cattle, which in the cities would be slaughtered in municipal slaughterhouses and distributed throughout the city in municipal wagons. To be even partially complete, it should also include vegetable farms, fruit orchards and municipal canneries, with the proper machinery of distribution to the population. There is a particular reason that I know of (outside of Mrs. Cleverdon's well-known antagonism to this office) why she should limit herself to fish.

However, if the city council of Berkeley or any other city should consider the recommendations practicable and wish to engage in the fishing business on a large scale my judgment is that it will be unnecessary to delay operations by building boats and training boat crews for fishing, because I am sure that any of the wholesale dealers now operating off the coast of San Francisco would be very glad to sell to any municipality their entire outfit at a very low cost, just as I am sure that any large poultry-man at the present time would very gladly sell out to any municipality.

Mrs. Cleverdon's plan proceeds on the mistaken assumption that the dealers make money during the period when prices are high. The most superficial investigation into the facts will convince any fair-minded person that the poultry men, for instance, are operating at a loss during the season when eggs are high and depend upon the heavy productive season, when eggs are lowest, to make up for the losses at other periods. The same is true of fish. When salmon and halibut, for instance, are retailing at thirty and thirty-five cents a pound, both the [illegible] make less profit than they made when the prices were ten cents a pound lower. Both the wholesale and retail dealers of San Francisco have for some time been handling salmon and halibut against their wishes, and only because it is necessary for them to keep a certain supply on hand to retain a class of trade which insists upon having it, even at unusually high prices.

Genuine halibut is always an imported fish in California, and the bulk of the salmon supply has for some time been brought in frozen from the north. The only appreciable amount of salmon at the present time caught within the borders of the State comes from the Sacramento and San Joaquin rivers. The fishermen have been getting for it as much as twenty-two cents a pound on the river, and today the State price to be paid to the fishermen is seventeen cents, which is something like three times as much as the fishermen of California were receiving for salmon a year ago. The reason for this is found in the fact that the small amount of salmon now being caught justifies the fisherman in receiving a price that will enable him to make at least a living. A year ago the market was being supplied with salmon mainly from Monterey Bay. At the present time we are dependent upon the scant supply which comes from the rivers, and prices must remain relatively high until the regular salmon run is reported.

Another mistaken idea of Mrs. Cleverdon's is the assumption that hundreds of tons of fish are out in the ocean just waiting for somebody to come along and scoop them up. The only variety of fish at this present time of which that is true is herring, which is retailing at five and six cents a pound and vainly begging for the people of the bay cities to eat it in the fresh state at such a low price. Mrs. Cleverdon apparently has the mistaken idea that a boat can go out in the bay at any time it chooses, drop down a net, and drag up a few tons of nice, large sole and sandabs. She perhaps is not aware that these choice varieties of local fish are caught miles and miles at sea, and she probably has no conception of what happens in rough weather when two boats are being tossed about on the waves with an enormous net between them, and with the under-currents rolling and twisting the net so that it will not even reach the bottom of the sea where these fish are to be found. On Thursday, for instance, in the hope of making a big catch for Friday's market, seven pairs of boats went to sea and operated throughout the day at a cost of about $150 for each pair of boats. One pair of boats was prevented by an accident from catching even a pound of fish. The total catch of the other six was 140 boxes of large sole, 85 boxes of small sole, 90 boxes of sandabs, 14 boxes of flounder, 10 of skate, 12 of bocaccio and 5 of cod. Friday's market in the bay cities could easily have absorbed three or four times the total amount of the catch.

The fact must be kept in mind that it frequently happens that one or more sets of trawlers return to port with scarcely any fish at all, leaving a big deficit on account of the operating expenses being just as high as if a big catch had been made. For instance, our daily inventories show cases where the total catch of the trawlers operated by a wholesale house did not bring in an amount of fish equal to one-third of the operating expenses of the boats alone. It does not require an expert accountant, therefore, to see that the Berkeley city council must provide a very large contingent fund to make up the deficiency on days when the boats make a light catch, because if Mrs. Cleverdon's plan of selling fish to the consumer at actual cost of production were carried out, on days of small catches the price of sole would have to be somewhere between 50 cents and $1 a pound.

Mrs. Cleverdon is also under the impression that the wholesale fish dealers are limiting their catch, or diverting it to other uses in order to keep up the prices. As has already been explained, any one at all familiar with the fish business knows that the time of profit to dealers is not when fish is scarce and prices are high. Can any one conceive of a wholesale fish dealer being so blind to his own interests that at this time of scarcity of fish, he would allow his head fisherman to refrain from catching, or to destroy when caught, quantities of fish which command a high market price, and approve of his returning to port with a catch so light that it would not pay one-third of the day's expenses?

In times past there have been seasons when the enormous catches could not be absorbed by the day's consumption (just as is the case with herring now) and much fish went to waste. At the present time, with the State Fish Exchange in operation, there is no danger of too large a catch of sole, sandabs, flounders, etc. I say without any qualification that if there were brought to this market tomorrow and on each succeeding day thereafter five times the normal quantity of steamer fish now being caught, I should not anticipate the slightest difficulty, under the advertising system followed by the State Fish Exchange, in disposing of every pound of it in the bay cities and the territory adjacent thereto.

If Mrs. Cleverdon's assumptions had any foundation in fact to justify them, the situation would not be nearly so bad as it is. If the reckless figures suggested by her and her wild notions about the manner in which the fishing industry is conducted in California were anything like correct, the remedy would be at hand, but the whole trouble with the fish business of the bay cities at the present time is scarcity of fish, and it must be expected to continue for some weeks, until weather conditions change—just as the usual fish supply from the Sacramento and San Joaquin rivers has this year been curtailed by the lack of the expected rains.

If Mrs. Cleverdon or anyone else can demonstrate a successful method of catching enormous quantities of fish at a time when experienced fishermen who have spent their entire lives in the business are unable to catch them, she will certainly perform a useful public service. She would perform another public service of great value if she would suggest some way whereby the city council of Berkeley could persuade the hens of Sonoma county to lay eggs as freely from September to March as they do betwen March and June; then eggs as well as fish would be cheap in midwinter as well as in spring and summer, because the supply would be plentiful.

Very truly yours,
HARRIS WEINSTOCK,
State Market Director.

GULLIVER AND THE LILLIPUT?

At The Macdonough

Crane Wilbur's superior company of players are pleasing the most fastidious and critical of Oakland theater-goers this week, nightly, with the brilliant "Waldorf" comedy, "Good Gracious, Annabelle," in which Miss Jane Urban is making her debut with the Crane Wilbur players. Next Sunday afternoon will come Crane Wilbur's new play: "The Love Liar." It will be a dramatic sensation. Seats are now selling for "The Love Liar." The prices are 25c, 50c and 75c, evenings; 25c and 50c at matinees.

BISHOP PLAY HOUSE
TONIGHT—ALL THIS WEEK
BETTY BRICE
EDWARD HEARN
And H. W. Bishop's Associate Players in
BACK HOME
Made from Irvin S. Cobb's Famous Saturday Evening Post Stories
Evenings, 25c, 50c, 75c. Sat. Mat., 25c and 50c
NEXT SUNDAY MATINEE—"OVER NIGHT"

OAKLAND Orpheum
Two Shows Daily, 2 and 8 p. m. Phone Oak 711
ALAN BROOKS
in
"DOLLARS AND SENSE"
COMFORT AND KING
"COONTOWN DIVORCONS."
BESSIE REMPEL
In Her Symbolic Playlet, "YOU."
George Austin Moore and Cordelia Haasze; The Bogart Company; "Five of Clubs"; Theo Pike and her Hawaiian Singers and Instrumentalists; Pathe News; Cartoons; comedy.
MATINEE EVERY DAY. 800 Reserved Seats Week Days, 25c. Entire Balcony, 50c.

WE PAY THE WAR TAX.
Pantages
A TORNADO OF A SHOW
GEO. PRIMROSE
The best minstrel man of all, and his minstrel troupe.
Jan Rubini
Internationally Famous Violin Virtuoso
Senator Frank Murphy; Agnes Finlay and Charley Hill in "Vodvil La Mode"; Harry Reichman, Piano Fiend; Tom Kyle & Co. in "The Doctored Widow"; Marlette's Marionettes; L. K. O. Comedy Picture.
Prices—10c, 15c, 25c and 35c.

HIPPODROME
Oakland 910
DEL S. LAWRENCE
in "Yon Yonson"

COLUMBIA THEATRE
NEW YEAR'S NIGHT
A MUSICAL COMEDY THAT'S DIFFERENT
"Jiggs, Over There"
WITH JIM POST AND
The World's Greatest Beauty Chorus.

FRANKLIN
TODAY TO SATURDAY
BESSIE BARRISCALE
in "MADAM WHO?"
"Bud's Recruit" and Other Features.
Ralph E. Williams and His Orchestra.

KINEMA BDWY & 15th
Today Until Sat.—JULIAN ELTINGE
Twelfth Season, another show and features—"THE WIDOW'S MIGHT"

AMERICAN
S. E. Cor. Clay and 17th Sts.
ONE DAY TODAY FOR 4 DAYS
WILLIAM FARNUM
in "THE HEART OF A LION," and
HARRY MORRY in "WHO GOES THERE?"
John Wharry Lewis and his Orchestra.
Matinee Today.

NEW ELITE THEATRE
BROADWAY
BEGINNING TODAY
First Time in Oakland Theater
PAULINE FREDERICK in
"Mrs. Dodo's Defense"
FATTY ARBUCKLE in "Out West."
Prices—Mat., 10c; Nights, 15c.

THE TRIBUNE HAS THE COMBINED TELEGRAPHIC NEWS SERVICES OF ALL OTHER DAILY PAPERS

Oakland Tribune

Exclusive Associated Press Service — United Press International News Service

50 Cents Per Month DAILY AND SUNDAY
Full Associated Press, United Press, International News and Pacific News Service

VOL. LXXXVIII. OAKLAND, CALIFORNIA, WEDNESDAY EVENING, FEBRUARY 6, 1918. E NO. 169.

HISTORICAL SPOTS WILL BE MARKED

Permanent organization of a committee to undertake the task of marking 200 historical spots in the bay region with bronze commemorative tablets was effected yesterday at a meeting of representatives of fifteen historical and civic societies in the San Francisco Civic Auditorum under the direction of the special committee of the San Francisco Convention League. M. H. de Young was named as permanent chairman; H. H. Sherwood of Berkeley, first vice chairman; Joseph R. Knowland, second vice chairman, and R. L. Webb, secretary.

Lists of suitable historical spots will be prepared by the various societies and from these lists the permanent committee will select those considered most worthy. This selection will be made at a meeting to be called by the chairman within a month.

The choice of M. H. de Young as chairman was made over his protest that he was too busy a man to undertake the work. In his opening address, he said:

MARKS NEEDED.

"The board of directors of the San Francisco Convention and Tourist League has come to the conclusion that some distinguishing marks should be placed on the historical spots of this city and the surrounding towns.

"If you have ever traveled you know that when you wanted to visit any interesting spot in a strange place, for education or amusement, you found a monument to mark that spot and guide books telling you where it could be found and giving you information about it.

"The chief thing now is to get you all together and get the ideas of the various organizations you represent. We shall provide later for putting up these tablets.

"The plan of this organization is to have folders printed in which these spots in our city and the surrounding country shall be listed, so that visitors may look over the list, select the places they want to see and find out how to get to them.

TABLET DISAPPEARS.

"Joseph R. Knowland representing the Native Sons of the Golden West, said:

"This work of commemoration has been interesting the Native Sons and Daughters for the last fifteen or twenty years. We have already preserved and restored Colton Hall in Monterey, the old custom house in the same city, Sutter's fort and many other landmarks. Long before the fire we placed a tablet on the old headquarters of the San Francisco vigilance Committee, known as Fort Gunny Bags. After the fire the tablet disappeared. It had been stolen by looters; but it was eventually recovered and is now in the Native Sons' building in splendid condition.

"Recently a tablet marking the place where Commander Montgomery landed from the warship Portsmouth was placed in the Bank of Italy building. Not long ago we put a tablet on a bronze base on the spot where the famous Senator Broderick duel, the last duel fought in San Francisco, took place.

"There are many other places that should be similarly marked. They would be a revelation to visitors and a benefit to the city."

Brief addresses were given by W. H. Williams Jr. and W. W. Bruner, both of the Society of California Pioneers; Mrs. Ella Sterling Mighels of the California Literary Society; Kirk Harris and D. T. Coleman, both of the San Francisco Hotel Association; Joseph R. Knowland; Mrs. J. J. Donnelly of the Daughters of California Pioneers; John McGreevy of the Veteran Volunteer Firemen's Association; Mrs. William A. Limbaugh of the Outdoor Art League of the California Club; Charles B. Turrill of the California Literary Society; Joseph A. Leonard of the San Francisco Convention League, and C. A. Love of the California Camera Club.

(Continued From Yesterday)

CHAPTER XXV.

Preparing for the Big Push.

Rejoining Atwell after the execution I had a hard time trying to keep my secret from him. I think I must have lost at least ten pounds worrying over the affair.

Beginning at 7 in the evening it was our duty to patrol all communication and front-line trenches, making note of unusual occurrences, and arresting anyone who should, to us, appear to be acting in a suspicious manner. We slept during the day.

Behind the lines there was great activity, supplies and ammunition pouring in, and long columns of troops constantly passing. We were preparing for the big offensive, the forerunner of the battle of the Somme, or "Big Push."

The never-ending stream of men, supplies, ammunition and guns pouring into the British lines made a mighty spectacle, one that cannot be described. It has to be witnessed with your own eyes to appreciate its vastness.

At our part of the line the influx of supplies never ended. It looked like a huge snake slowly crawling forward, never a hitch or break, a wonderful tribute to the system and efficiency of Great Britain's "contemptible little army" of five millions of men.

Huge fifteen-inch guns snaked along, foot by foot, by powerful steam tractors. Then a long line of "four point five" batteries, each gun drawn by six horses, then a couple of "nine point two" howitzers pulled by immense caterpillar engines.

When one of these caterpillars would pass me with its mighty monster in tow, a flush of pride would mount to my face, because I could plainly read on the name plate, "Made in U. S. A.," and I would remember that if I wore a name plate it would also read, "Made in U. S. A." Then I would stop to think how thin and straggly that mighty stream would be if all the "Made in U. S. A." parts of it were withdrawn.

Then would come hundreds of limbers and "G. S." wagons drawn by sleek, well-fed mules, ridden by sleek, well-fed men, ever smiling, although grimy with sweat and covered with the fine, white dust of the marvelously well-made French roads.

What a discouraging report the German air men must have taken back to their division commander, and this stream is slowly but surely getting bigger and bigger every day, and the pace is always the same. No slower, no faster, but ever onward, ever forward.

Three weeks before the Big Push of July 1—as the battle of the Somme has been called—started, exact duplicates of the German trenches were dug about thirty kilos behind our lines. The layout of the trenches were taken from aeroplane photographs submitted by the Royal Flying Corps. The trenches were correct to the foot; they showed dugouts, saps, barbed wire defenses and danger spots.

Battalions that were to go over in the first waves were sent back for three days to study these trenches, engage in practice attacks and have night maneuvers. Each man was required to make a map of the trenches and familiarize himself with the names and location of the parts his battalion was to attack.

In the American army non-commissioned officers are put through a course of map-making or road-sketching, and during my six years' service in the United States Cavalry I had plenty of practice in this work, therefore mapping these trenches was a comparatively easy task for me. Each man had to submit his map to the company commander to be passed upon, and I was lucky enough to have mine selected as being sufficiently authentic to use in the attack.

No photographs or maps are allowed to leave France, but in this case it appealed to me as a valuable souvenir of the great war and I managed to smuggle it through. At this time it carries no military importance, as the British lines, I am happy to say, have since been advanced beyond this point, so it has been reproduced in this book without breaking any regulation or cautions of the British army.

The whole attack was rehearsed and rehearsed until we heartily cursed the one who had conceived the idea.

The trenches were named according to a system which made it very simple for Tommy to find, even in the dark, any point in the German lines.

These imitation trenches, or trench models, were well guarded from observation by numerous allied planes which constantly circled above them. No German aeroplane could approach within observing distance. A restricted area was maintained and no civilian was allowed within three miles, so we felt sure that we had a great surprise in store for Fritz.

When we took over the front line we received an awful shock. The Germans displayed signboards over the top of their trench showing the names that we had called their trenches. The signs read "Fair," "Fact," "Fate" and "Fancy" and so on, according to the code names on our map. Then, to rub it in, they hoisted some more signs which read, "When are you coming over?" or "Come on, we are ready, stupid English."

It is still a mystery to me how they obtained this knowledge. There had been no raids or prisoners taken, so it must have been the work of spies in our own lines.

Three or four days before the Big Push we tried to shatter Fritz's nerves by feint attacks, and partially succeeded, as the official reports of July 1 show.

Although we were constantly bombarding their lines day and night, still we fooled the Germans several times. This was accomplished by throwing an intense barrage into his lines—then using smoke shells we would put a curtain of white smoke across No Man's Land, completely obstructing his view of our trenches, and would raise our curtain of fire as if in an actual attack. All down our trenches the men would shout and cheer, and Fritz would turn loose with machine gun, rifle and shrapnel fire, thinking we were coming over.

After three or four of these dummy attacks his nerves must have been near the breaking point.

On June 24, 1916, at 9:40 in the morning, our guns opened up and hell was let loose. The din was terrific, a constant boom-boom-boom in your ear.

At night the sky was a red glare. Our bombardment had lasted about two hours when Fritz started replying. Although we were sending over ten shells to his one, our casualties were heavy. There was a constant stream of stretchers coming out of the communication trenches and burial parties were a common sight.

In the dugouts the noise of the guns almost hurt. You had the same sensation as when riding on the subway you enter the tube under the river going to Brooklyn—a sort of pressure on the ear drums, and the ground constantly trembling.

The roads behind the trenches were very dangerous because Boche shrapnel was constantly bursting over them. We avoided these dangerous spots by crossing through open fields.

The destruction in the German lines was awful and I really felt sorry for them because I realized how they must be clicking it.

From our front-line trench, every now and again, we could hear sharp whistle blasts in the German trenches. These blasts were the signals for stretcher-bearers, and meant the wounding or killing of some German in the service of his fatherland.

Atwell and I had a tough time of it, patroling the different trenches at night, but after a while got used to it.

My old outfit, the machine gun company, was stationed in huge elephant dugouts about four hundred yards behind the front-line trench—they were in reserve. Occasionally I would stop in their dugout and have a confab with my former mates. Although we tried to be jolly, still there was a lurking feeling of impending disaster. Each man was wondering, if, after the struggle, "Over the top with the best of luck," had been sounded, would he still be alive or would he be lying "somewhere in France." In an old dilapidated house, the walls of which were scarred with machine gun bullets, No. 3 section of the machine gun company had its quarters. The company's cooks prepared the meals in this billet. On the fifth evening of the bombardment a German eight-inch shell registered a direct hit on the billet and wiped out ten men who were asleep in the supposedly bombproof cellar. They were buried the next day and I attended the funeral.

(Continued Tomorrow)

(Copyright, 1918.)

ON WAR PROBLEMS

"Lincoln War Problems compared with those of Today" will be discussed by Joseph R. Knowland tomorrow afternoon before the members and guests of the Mills Club of Alameda County. The club, which meets in Ebell club house once a month, includes in its personnel all those who claim Mills College as their alma mater. Miss Mary Nicholl is president. Miss Rosalind Keep will give a short talk tomorrow on the college work at present. The musical numbers will be contributed by D. McClosky, accompanied by Mrs. D. McClosky.

PLAN ENTERTAINMENT.

Sons and Daughters of Washington of Alameda County will hold the second of a series of free entertainments Sunday afternoons in Lincoln Hall, the second of which will be given Sunday between 1 and 6 p. m. The public is invited to attend. A special committ is arranging the affair.

WHY COOK ALL DAY?
Heat, then eat IXL CHICKEN TAMALES. At your Grocer's. Cheaper by the case. "A Good Meal"—Advt.

EGG COMBINE IS CHARGED IN ANSWER

The contention of the Berkeley high cost of living committee that under the authority of the market enabling act State Market Director Harris Weinstock is organizing trusts to control the necessities of life, is joined in by the answer of J. R. Bell of Livermore, in the suit of the poultry producers of Central California to compel the defendant to come into the organization, which was formed, according to the information set out in the complaint, at the suggestion of Weinstock for the purpose of controlling the product of a million hens.

The complaint is that Bell, a poultry producer, agreed to come into the organization and deliver his eggs to the corporation, paying to the combine, as the cost of selling them, 2 cents per dozen and 10 cents per dozen poultry.

PREVENT SPECULATION.

The declared object of the corporation is prevention of speculative manipulation of the price of eggs and poultry, it being contended that on account of such manipulation by the commission men and factors the producers often are unable to secure for their product the cost of production, as a result of which many producers have sold their flocks at a loss. The success of the organization, it is said, is dependent upon the collective agreement of the owners of a million birds and the collective marketing of sufficient quantity of product to control the market. Bell refused to deliver his eggs and the suit is to compel him to do so. The case was transferred on a change of venue from San Francisco and is being tried in Judge T. W. Harris' department of the Alameda county Superior Court, Judge Fred Wood of Amador county presiding.

Bell agrees with the statement of the market conditions set up in the complaint and amplifies it. He says that for a long time producers have been hindered in producing and marketing poultry products by reason of speculative operations of commission men and factors, and that they are enabled to manipulate the price at their whim and caprice as the result of their control of such organizations as the plaintiff, by reason of contracts of purchase entered into between the commission men and the organizations. He argues that supply and demand and the cost of production and marketing have nothing to do with the price either to the producer or consumer.

SELL DIRECT.

In his answer he charges that the purpose of the organization, as represented to him by the organizers, was [illegible] of these middlemen and the selling of the product direct to the retail trade, and on that representation he signed the agreement to participate. He says that it was understood that the corporation would deal directly with the retailers to the consumers, and that when the supply exceeded the demand they would warehouse the product and borrow on it, distributing the proceeds of the loans to the producer, charging their profits when sales were made. In fact, according to his pleadings, the organization contemplated taking a long step forward in the matter of practical elimination of the middleman.

But, contrary to representations, he says, the organization proceeded, when formed, to sell the collective product of the million hens at the prevailing quotations to the same middlemen who have all along manipulated the market, and that the members were bound to sell their product to the corporation without offering it elsewhere, effectually eliminating competition of the buyers, and that the cost of such sale, 2 cents per dozen eggs, represent loss to the producer. On top of this he contends that the company requires a further payment of 1 cent a dozen eggs from each member to provide for taking up the stock of members who draw out, and that by reason of such stock being non-productive the total loss represents 3 cents per dozen eggs and no offsetting gain.

VIOLATE STATUTES.

Bell further alleges that the organization is in violation of the statutes and in restraint of trade; that under the cloak of the market enabling act, which legalizes organization of producers in any given line for the realization of better profit by more efficient handling of the output, it is, in fact, a trust.

Attorney P. S. Ehrlich, of Sapiro, Neylan & Ehrlich, for the plaintiff, says they have won a number of similar cases in various counties and compelled producers to deliver their product to the organization.

CENTRAL, NORTH SECTIONS ARE WELL DRENCHED

Surprising the official weather prophets, who had predicted clearing weather, the drizzle of yesterday turned into a steady rain last night and brought joy to Central and Northern California with its breaking of the long drought. The joy is not complete throughout the state, however, for late this afternoon no rain had fallen at Fresno, in the interior valley, and none on the coast south of San Luis Obispo.

In Oakland only .23 of an inch had fallen by 5 o'clock yesterday afternoon, but between that hour and 8 o'clock this morning the rainfall amounted to 1.15 inches. At Santa Rosa the rainfall in the twenty-four hours ending early today had been 2.63 inches. At San Jose the fall was generous and has relieved the fears of the farmers in the Santa Clara valley.

The welcome downfall came from the swirling circumference of a storm centered off the mouth of the Columbia river. A low barometer and a cloudy sky promise a continuance.

TO ORGANIZE BOARD FOR CLUB MEET

The organization of the local board which will have direction of the arrangements for the annual convention of California Federation of Women's Clubs, meeting next month in Oakland, will take place tomorrow in Ebell clubhouse. Ebell will be the hostess club with the Harrison street clubhouse and Hotel Oakland the convention headquarters. Mrs. J. A. Vandegrift has named the personnel of the important body representing all the clubs of the city which will be in charge of the hospitality.

Mrs. Vandegrift herself will be general chairman of the local board. In close association with her will be Mrs. Katherine Smith, president of Alameda district, California Federation of Women's Clubs, and Mrs. Thomas Mitchell Potter, who is chairman. The vice chairmen are: Mrs. H. T. Helfer, president of Alta Vista Study Club; Mrs. R. B. Gaylord, president of Bay View Reading Club; Miss M. J. Watson, president of the Book Club; Mrs. A. K. Frye, president of East Oakland Woman's Civic Club; Mrs. F. H. Barnes, president of the Thursday Club; Mrs. Frederick G. Athearn, president of the Twentieth Century Club; Mrs. A. O. Gott, president of the Adelphian Club; Mrs. George B. Preston, president of the Glenview Woman's Club; Dr. Minora Kibbe, president of the Joaquin Miller Club; Mrs. Robert Watt, president of the Oakland New Century Club; Mrs. E. L. Ormsby, president of the Oakland Club; Mrs. A. M. Beebe, president of the Park Boulevard Club; Mrs. G. A. Rigg, president of the Rock Ridge Woman's Club; Miss Ida B. Diserens, president of Unit One, Bay Cities Music League.

Miss Mary C. Heaton has assumed the office of recording secretary. The other members of the executive board are: Corresponding secretary, Mrs. W. G. Ferguson; treasurer, Mrs. Charles H. King; auditor, Miss Eva Powell.

Committee chairmen have been named as follows: Platform, Mrs. E. D. Yorker; hotels, Mrs. C. H. Rowe; special courtesy, Mrs. Ralph W. Kinney; hospitality, Mrs. E. W. Owen; information, Mrs. E. L. Warner; press, Mrs. Charles Leonard Smith; excursions, Mrs. F. H. Barnes; music, Mrs. Newton A. Koser; reception, Mrs. Harry Benner; registration, Mrs. Edward Booth; trains, Mrs. Frances Musser; decoration, Mrs. Frank A. Leach, Jr., ushers and pages, Mrs. W. O. Atwater; printing, Mrs. Edward T. Foulkes.

The convention dates are March 25-[illegible]

CRANE WILBUR WISHES ALL HIS FRIENDS
(He has no enemies), the same glorious, rich, prosperity, he enjoys with his company at
THE MACDONOUGH
(NOW THE CRANE WILBUR PLAYHOUSE)
He regrets that hundreds upon hundreds of disappointed people are being turned away at the Wednesday matinee today—but announces that
AN EXTRA MATINEE OF
"Good Gracious Annabelle"
WILL BE GIVEN ON THURSDAY—TOMORROW AFTERNOON
NOTE:—Every seat in the house at the extra matinee is 25¢
Greet JANE URBAN THIS WEEK AS "Miss Annabelle"
NEXT SUNDAY! AH! NEXT SUNDAY!
The First Performance on Any Stage of
CRANE WILBUR'S OWN PLAY
The Great Dramatic Sensation
"THE LOVE LIAR"
Seats are now selling for "THE LOVE LIAR" and we respectfully advise our legion of friends that it will be indeed wise to order yours well in advance.
TEL. LAKESIDE 64—QUICKLY

Dignified and Courteous Optical Service
is the kind you desire and appreciate—the kind that you have been receiving and will continue to receive at all of our establishments. Our service is prompt, efficient and dependable, but your glasses are not "rushed through"—a definite time is required for good work and we will only produce the best.
A. R. Fenninore
W. D. Fenninore R. C. Bitterman
J. W. Davis
California Optical Co.
Makers of Good Glasses
San Francisco.. 181 Post St.
2508 Mission St
Oakland ..... 1221 Broadway
BUY WAR SAVINGS STAMPS

$18.75
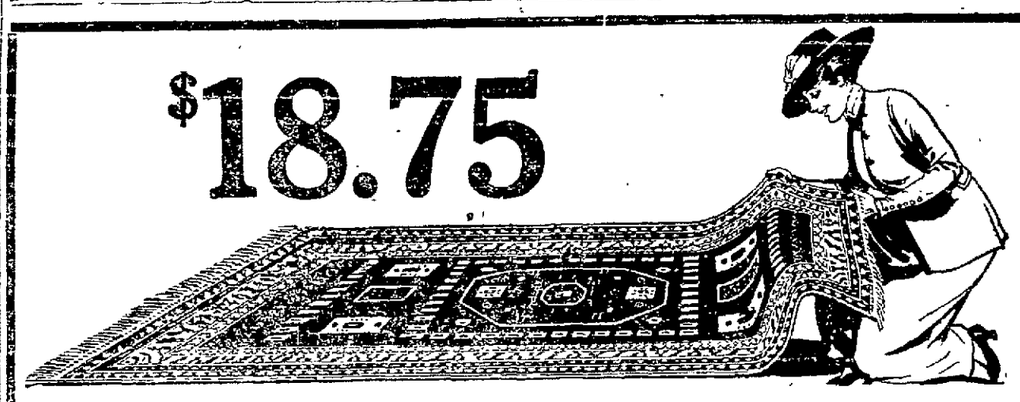
Room size (8.6x11 feet) Brussels Rugs
A special offering of eight bales of Brussels Rugs. There are six excellent patterns in soft pretty colorings. This price applies only to this special purchase and although very much less than regular value, our usual credit terms apply.
Credit Without Interest
Breuner's Credit Terms
$ 25.00 purchase, $ 2.50 cash, $ 2.50 monthly
$ 50.00 purchase, $ 5.00 cash, $ 5.00 monthly
$100.00 purchase, $ 10.00 cash, $ 7.50 monthly
$150.00 purchase, $ 15.00 cash, $10.00 monthly
$200.00 purchase, $ 20.00 cash, $12.50 monthly
$250.00 purchase, $ 25.00 cash, $15.00 monthly
These terms apply to residences only
Credit Without Interest
Breuner's
CLAY STREET, AT 15TH

WATCH THE GROWING LIST OF
Ad-Masque Prizes
IN THIS PAPER EVERY DAY THIS WEEK
Oakland's Ad-Masque
Civic Auditorium
Lincoln's Birthday
Admission and Seat, $1

Mid-Week Gossip of the Oakland Theaters

"GOOD GRACIOUS, ANNABELLE," HIT

Today the ladies are thronging the Macdonough theater where an extra matinee is being given this afternoon to celebrate the really extraordinary business which has been drawn to the Macdonough theater by Crane Wilbur's productions of "Good Gracious, Annabelle," with Jane Urban in the title role.

Crane Wilbur has spoken often of his plays "de luxe" and his intention of making each production a thing of beauty at the Macdonough—beautiful stage settings and beautiful effects of every sort. He has succeeded in this production of "Good Gracious, Annabelle."

Jane Urban was never so pretty and her gowns as Annabelle are dreams.

The other ladies of the company, Miss Ruth Saville, Miss Jane O'Rourke and Miss Lucile Webster, are almost equally delightful, and the men are all chaps whose manner and clothes help to make a series of pictures on the stage.

There is fast play and a stream of wit in "Good Gracious, Annabelle" that keeps the audiences in steady roars of laughter.

Miss Urban sparkles in her funny situations, and Miss Webster as a slavey does the finest work of her career as a comedienne.

Crane Wilbur is a western mine owner whose manners are in striking contrast to the elegant frippery of the society people on the stage.

The Crane Wilbur management announces that seats are now selling for the production of Crane Wilbur's own play, "The Love Liar," which comes to the Macdonough theater next Sunday afternoon.

PRIMROSE HEADS BILL AT PANTAGES

George Primrose, the famous minstrel, and Jan Rubini, a noted violinist, new to America but well known to the music lovers of Europe, are drawing cards at the Pantages theater this week, and are filling the theater to the capacity mark.

Primrose appears as the climax of a minstrel act presented with his old associates. The opening chorus of the Primrose act includes many of the old time melodies. Then the funny end men get busy and the act is on. Particularly reminiscent and interesting is the exhibition with "the bones" by one of the men.

Primrose appears in white face and executes one of his old minstrel dances in a way that brings down the house.

For a vaudeville audience to become enthusiastic is a remarkable matter, but for it to become enthusiastic over a classical violinist is phenominal. Yet this is the event that has marked the engagement of Rubini. Backed with a European reputation Rubini found that he was up against the hardest amusement proposition in the world when he bucked the vaudeville game yet he has emerged triumphant.

Senator Francis Murphy heads the comedy division of the bill and is ably supplemented by Finley and Hill, who introduce a "boob" stage hand, who is a delight from the standpoint of "boneheadedness."

Tom Kyle and Company and a funny L. K. O. picture complete what is the strongest vaudeville bill seen at Pantages in several seasons.

The announcements for next week include Wilson's lions, a hair-raising animal act, and "College Days," an elaborate girl spectacle.

KINEMA SHOWS ELTINGE FILM

While Julian Eltinge might look like an extremely attractive mother, he doesn't quite fill the bill, and is unable to satisfy the bawling babe in "The Widow's Might," which is at the Kinema today and until Saturday.

Julian has made a queer melange of this story. Starting with a typical Bill Hart melodrama, he jumps to some of Chaplin's fast acting comedy with a sudden flair of Eltinge stuff, when he is alone in a bedroom in a woman's room and changes sex with a twist of the wrist.

Action grows apace then, for he is after a bad man and has the detectives and scandal mongers on his (or rather, now, her) trail. He's registered as a Miss Travish, meets the dear ladies as a [illegible] standing—and has to acknowledge being the mother of a one-year-old child. No wonder the mess and its underdoing which makes as interesting and amusing a plot as one could wish for.

"MADAM WHO?" AT FRANKLIN THEATER

The management of the Franklin Theater takes great pleasure in announcing to its patrons that Bessie Barriscale, the popular Franklin favorite, will appear in "Madam Who?" the great secret service classic by Harold McGrath, beginning today and running until Saturday. Critics have been unanimous in proclaiming "Madam Who?" which is Miss Barriscale's last Paralta play, as the supreme achievement of her career. It presents this popular star in a role far different from any in which she has appeared heretofore, a role which, while brimful of dramatic incidents of the most thrilling nature, offers her opportunities for displaying a rare histrionic ability far beyond those of her previous screen successes.

The scene of the story is laid in the sunny Southland during the period of the Civil War. It is not a war story, however, but tells of the thrilling adventures of a young girl who, through her great love for the Southern cause, has entered the secret service of the South and is sent into the enemy's country to match wits with the cleverest agents in the nation's capital. The story abounds in romance and the suspense is held until the final moments of the play, when, through a series of rapidly moving complications, which promise disaster at any moment, the big climax is reached.

All of the beauties and romance of the Southland have been faithfully adhered to in a devoted and historic manner, and the production is one that is bound to be an epoch-marking achievement in the brilliant career of this talented artiste.

This picture will introduce the Paralta releases to the patrons of the Franklin Theater. Miss Barriscale will be followed by J. Warren Kerrigan in "A Man's Man," and Henry B. Walthall in "His Robe of Honor" on the Paralta program.

On the same program with "Madam Who?" "Bud's Recruit," a Judge Brown story, and "Banff—In the Canadian Rockies," an interesting scenic subject, will be shown.

ASK REGISTRATION

STOCKHOLM, Feb. 6.—Resignation of the Swedish government be[illegible] cause of its unwillingness to despatch troops into Finland to restore order, was urged by the conservative press here today.

Julian Eltinge in The Widows Might" —Kinema

Pauline Frederick in Mrs Danes Defense" —New T.&D.

The Zeppelin's Last Raid. —Broadway

George Primose —Pantages

Bessie Barriscale in Madame Who"-Franklin

CRANE WILBUR, leading his own company in "Good Gracious, Annabelle" this week at the Macdonough.

William Farnum in "The Heart of a Lion" —American

CAPACITY HOUSES AT THE HIPPODROME

Capacity houses are attending the Hippodrome Playhouse this week where Del S. Lawrence is appearing in his famous characterization of "Yon Yonson," which was presented for the first time in many seasons on Sunday afternoon. The play is proving one of the biggest successes of the year and the mechanical effects are beyond description.

Vilma Steck and Audell Higgins are sharing honors in the female roles. The two women are at their best in their respective roles and are winning considerable applause. Roscoe Karns and Frank Dare do well in the character, Howard Nugent and Margaret Nugent handle their roles in a pleasing fashion, and Roy Haag and Chauncey Southern came in for copious applause.

"Yon Yonson" will continue for the rest of the week with Lawrence playing the part of the green awkward Swede boy whose adventures form the plot of the show. The show is being presented in three acts with the second act featuring the big log jam. There will be no matinee on Friday afternoon, according to the new Hippodrome policy.

Preparations are already being made for the initial presentation of "The Fortune Hunter" by the Hippodrome Players, headed by Roscoe Karns and Vilma Steck, who will have the principal roles and will be assisted by all of the favorites.

WILL OPEN LAND

WASHINGTON, Feb. 6.—More than a half million acres of land in western Chaves county, New Mexico, and including a portion of the Rosewell Land District, have been designated for entry March 11 under the stock raising homestead, Secretary Lane announced today.

T. & D. HAS NEW SCREEN THRILLER

Another big, compelling screen production came to the new T. & D. theater today in "Mrs. Dane's Defense" in which the emotional star, Pauline Fredericks, portrays the title role. From the pen of Henry Arthur Jones, the drama has already taken its place among the stage classics and just as Margaret Anglin immortalized the role of Mrs. Dane before the footlights, so has Pauline Frederick registered a triumph for the screen.

"Mrs. Dane's Defense" is a tragic rendering of a woman's soul. Henry Arthur Jones was ruthless in his pen delineation of the woman hunted for an indiscretion in youth and in the screen version greater amplification is given for driving home the lesson the drama teaches.

As Mrs. Dane, Pauline Frederick is superb. Few screen stars are gifted with the power of greater emotional interpretation. Her portrayal is a mastery over emotions that are shaded to the artistic point of perfection.

Jones' great drama is tragic in its theme. It takes a woman, made the victim of a man's brutal attention, and forces her into the world to battle for the care of her son under a false identity. Pauline Frederick is the Felicia Rindermarsh of the drama, later Mrs. Dane. In this character she is met by Lionel Carteret, adopted son of Sir Daniel Carteret, who falls desperately in love with her. Daniel Carteret is a famous lawyer and noted for his searching cross examination. Rumor links the name of the wealthy Mrs. Dane with that of Felicia Rindermarsh and her life's tragedy. Mrs. Dane is forced to the wall. Her love for the adopted son of her persecutor leads her to fight bitterly for her honor and reputation. The denouement is sensational.

The production as a whole is perfect. Sets, costumes and properties are of unusual gorgeousness. The cast supporting Pauline Frederick is an excellent one and includes Frank Losee, in the role of Sir Daniel Carteret, and Leslie Austern as Lionel, his adopted son.

Another star in his own inimitable sphere is on the same program at the new T. and D. theater today. It's none other than "Fatty" Arbuckle. "Out West" is the vehicle Arbuckle has chosen to send audiences into convulsions. Just as "Mrs. Dane's Defense" runs the gamut of the tragic, so does "Fatty" Arbuckle's "Out West" play to the ridiculous.

Another delightful musical program is offered by the T. and D. 13-piece symphony orchestra under the direction of Al Tickner. Allen Lane continues to entertain with popular music at the organ. A Pathe news picture completes the bill.

INCREASE CREDIT

WASHINGTON, Feb. 6.—Allied credits have been increased to $4,684,409,000 by a loan of $155,000,000 to France. The funds will be spent largely in this country for military supplies.

THRILLING FILM AT BROADWAY

A flash of lurid red; an ear-splitting roar; a deafening chorus of frenzied cries from the throats of doomed men, and then the mighty Zeppelin, mortally wounded by an internal explosion, plunges to the shell-swept earth, flaming and smoking like a giant meteor.

That's the tremendous climax in Thomas H. Ince's greatest spectacle, "The Zeppelin's Last Raid," reviewing for the [illegible] the terror-[illegible] ings of the Zeppelins by which Germany has been waging ruthless warfare upon the Allies.

Produced by the man who gave "Civilization" to the world, "The Zeppelin's Last Raid" is a superb spectacle. "The Zeppelin's Last Raid" is pictured in all realism. It rushes you on and on, breathless for the sequel. It carries you miles and miles away from the four tight walls of the theater. A whole vast country is the stage field, roads, villages and cities, the sea and far into the air in the mighty death-dealing dirigibles of the Prussians.

The story deals with the growth of the democratic spirit of revolution in Germany, forecasts the overthrow of kaiserism; in fact, many of the scenes now occurring in Europe were anticipated by Thomas H. Ince and Mr. Sullivan, when they wrote scenario. No theme could be more interesting or timely and at the same time educational. This wonderful spectacle will be shown at the Broadway Theater Thursday and Friday, where the price of admission is always the same.

The present management of the Broadway theater takes pleasure in assuring cost buy picture lovers that only the biggest picture successes are being shown at this theater and the price is always the same—any seat in the house any time, 10 cents.

GOOD BILL ON AT AMERICAN

William Farnum in "The Heart of a Lion" and Harry Morey and Corinne Griffith in "Who Goes There" are the offerings at the American. The productions are of the American standard, blending perfectly with the specially selected musical series arranged by John Wharry Lewis and his orchestra. Refreshingly unusual is the timely Mutual Weekly, containing a set of bright, interesting news events of the globe, which augments the splendid bill.

The Farnum, replacing his murdered brother in the pulpit of the little church in a western mining town, his pistol drawn, dramatically concludes the remarkable episodes which provided Ralph Conners with material for his famous novel, "The Doctor," upon which the picture is based. Defending the memory of his brother, a clergyman of the type of generations ago, Farnum issues the final defiance to the gamblers and thugs of the mining town. Replete with intense action, and containing a wholesome lesson, the picture shows the hallmark of artistic craftsmanship common to the Fox productions. The love theme is unusual, in that the woman chosen Farnum's brother, the weaker character, to protect him from pitfalls and failure. Yet the strong heart of the lion, recognizing the humanity of her charity, urges the union.

Robert W. Chambers' "Who Goes There" pictures the ingenuity of the American in outwitting national enemies and thwarting ruthlessness. London, Berlin and New York social sets provide the brilliant setting for the charming story.

HAVE FINANCE TILT

SAN FRANCISCO, Feb. 6.—As the result of a complaint lodged by John E. Kellard, the Shakespearean actor, playing at a local theater, Robert Dalton, business manager of the company, is under arrest today charged with embezzlement. Kellard says Dalton is holding $1800 belonging to the company. Dalton denies the accusation, saying that Kellard and he have frequently had financial tilts, but that the actor would not let him resign when he requested to be relieved recently. He asserted that he had a check for $1000 in his possession, which he had asked Kellard to endorse in order that he might pay some of the salaries of the company that are due.

Julian Eltinge Turns Detective-Woman, Displays Some Stunning Gowns, Nurses a Bawling Babe, but a la Bill Hart, Gets His Man at the Kinema Today

The shapely Julian makes the well-known S. Holmes look like a piker—for his problem demands that he doll up like Elsie Ferguson (and incidentally mother the baby thrust upon him), and that he mix it better'n Dug even—well, he proves to be the villun in "The Widow's Might" at the Kinema.—Advertisement.

We Pay the War Tax

Pantages

A Great, Big Smashing Show!

GEO PRIMROSE Himself

After All

You have not gotten so far away from these days when the minstrel show was an event in your town. The minstrel show is America's one contribution to the world. This week we have a bit of the best in the minstrel world, produced, staged and headed by the man who made the minstrel show famous—

George Primrose—Don't Miss Him!

ON THE SAME BILL

JAN RUBINI—The Violinist
The London News says: "Most brilliant touch. Left us wondering."

Finlay and Hill | Tom Kyle & Co.

Harry Reichman | The Martlettes Marionettes

AND A FUNNY L. K. O. COMEDY PICTURE!

Stanley Norton in "The Examiner" says: "Don't miss this show—the brightest bill of the season."

PRICES—10c, 15c, 25c, 35c

Next Week—WILSON'S LIONS, an act that will make the thrills course your spine. Also "COLLEGE DAYS," a wonderful girl act.

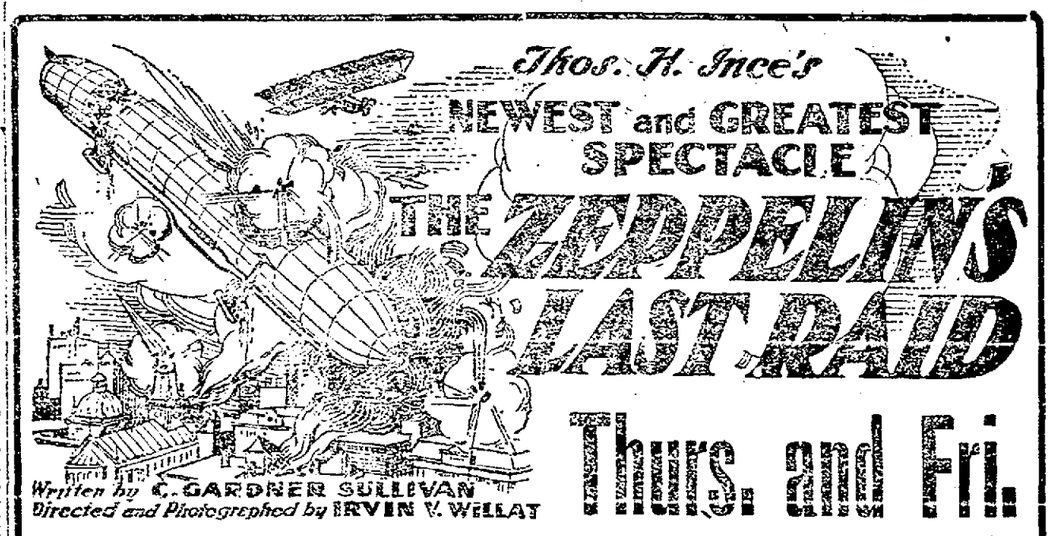

Written by C. GARDNER SULLIVAN
Directed and Photographed by IRVIN V. WILLAT

Thurs. and Fri.

10c—All Seats—All the Time—10c

BROADWAY THEATER

Plays & Players

NEW 14th THEATRE 11TH ST. AT BROADWAY

Beginning Today. First time in any Oakland theater

PAULINE FREDERICK

IN

"Mrs. Dane's Defense"

A woman hunted to the last stand, employing every artifice known to her sex to frustrate the efforts of her persecutor to bare the deceit of her life and reveal an indiscretion of youth—

That is the gripping theme of Henry Arthur Jones' great drama. It will make you think. It will fascinate with its dramatic tension.

And the Inimitable Screen Comedian

ROSCOE 'FATTY' ARBUBCKLE

In a Screen Comedy Riot, "Out West"

An Incomparable Musical Program

13--Piece Symphony Orchestra--13

Pathe News Picture

Prices—Evenings, 15¢; Matinees, 10¢.

"BACK HOME" IS BISHOP FEATURE

"Back Home," the remarkable adaptation of Irvin Cobb's Saturday Evening Post stories of Judge Priest, as done into drama by Bayard Veiller, the celebrated author of "Within the Law," "The Thirteenth Chair," and other startling national play successes, continues to be the dramatic Mecca at the Bishop. Splendidly written, and in this case well staged and acted, the play is one of the big attractions of the Bishop season. Incidentally it is only the beginning of a number of important surprises for Bishop patrons, which will begin next Sunday matinee when "Over Night," one of the frothiest, cleverest, most original and altogether "good-to-be-seen" plays of the season will introduce a new and clever [illegible] in Camille Purdy, the clever little University of California girl who recently became a sensation with the Gurnet Holme players, and whose achievements in college dramatics led her to the professional stage. Manager Bishop has made several discoveries in the university; Warde ("Teddy") Howard, for instance, now a celebrated picture star; George Manship and many others.

The whole Bishop cast will be in the new play. Edward Hearn, Betty Brice, Hugh Metcalfe, George Knowlton, Harry Garrity, Jack Sheehan, all will have perfectly fitting parts in the new production.

"Over Night" is one of the most interesting of the new plays the Bishop is to offer, and one that will, it is conceded, be the talk of the town. Manager Bishop and his co-workers have arranged for its staging on a lavish scale, and several important novelties will be offered that will prove more than acceptable.

There are other big plays to followw. There will be "Captain Kidd Jr.," a surprise that the Bishop has arranged for its patrons, and this play will be put on more elaborately and more completely than even in the original production.

This week's play, one of the rarest bits of humor of one of America's greatest humorists, continues to be the dramatic treat of the week. Charming Betty Brice, as Sally, the captivating Southern girl, has a part that fits her like a glove, for Miss Brice, besides being a wonderful actress, is, as all Oakland knows, exceptionally easy to look at. Clever character work by Hugh Metcalf, George P. Webster, Harry Garrity, Jack Sheehan, Ben Erway and the rest of the Bishop stars add to its attractiveness.

"Over Night" opens Sunday.

ALL-STAR BILL AT OAKLAND ORPHEUM

There are some things so self-evident that they need no proof—axioms, they call them. One of them is the fact that two and two make four. Another is that a circle cannot be square.

Another is this week's bill at the Orpheum.

There are stage names so famous that they need no introduction or description; they stand by themselves before all American theatergoers as supreme in the world of mirth. These are the names on the bill at the Oakland Orpheum.

Alan Brooks is there.

Comfort and King, in their "Coontown Divorcons" are there.

Bessie Rempel, one of those two famous sisters of stageland, is there.

Toots Paka, most wonderful of Hawaiian musicians, is there with the famous Hawaiian orchestra that is today playing to all America on the phonograph.

The Boyarr Troupe, the Russian singers and dancers who have made all of America gasp, are there with their gorgeous spectacle, "The Kremlin at Moscow."

These are only some of the names. But they show the application of the axiom. With names so famous [illegible] accomplishment in theaterdom, it stands to reason that the Orpheum has a show this week that can't be beaten.

Alan Brooks, the elongated comedian, offers what he calls a "Humorous Tragedy" in four episodes. It is called "Dollars and Sense." He first wrote it some years ago as a skit to introduce some of his new song, and it took the managers by storm. The people wanted more of it than there was, they said, so it was amplified into the big three-act play of the same name in which Brooks starred.

Then the Orpheum Circuit started after it. He took his play and "boiled it down." Every laugh in the original play is retained in the swift and hilarious vaudeville version that is a veritable riot over the Orpheum time.

The "Old Reliable" stories in the Saturday Evening Post were transformed into "Coontown Divorcons" for Comfort and King, two eminent legitimate stars who decided also to heed the lure of the Orpheum. The stories had all America laughing, and the act is doing it for all theaterdom.

Bessie Rempel is starring in "You," a play written for her by her sister Harriet, who recently appeared at the Orpheum. It is a charmingly quaint little allegory that shows the talented actress at her very best. Her winsome personality and the beautiful idea of the little story are like a breath of springtime flowers. She preaches a little sermon of the joy of life by her subtle influence.

Toots Paka and her Hawaiian instrumentalists popularized the dreamy beauty of Hawaiian music in this country and every owner of a phonograph knows them well. They are offering a colorful exotic spectacle in which the languorous music lulls the senses by sheer beauty.

Then to Russia! The Boyarr Company offers a rapid fire exposition of their national dances and songs in the reproduction of a scene in the famous Moscow Kremlin. It is a kaleidoscopic, unique affair, for the Slavic dances are unlike anything in the world. They are absolutely exciting.

George Austin Moore and Cordelia Haager, from Texas and Kentucky, they say, return over the circuit after a successful world tour.

"Five of Clubs," a unique dream-specialty, a Pathe News and a Christie Comedy, round out the bill.

Job Printing at The TRIBUNE Office

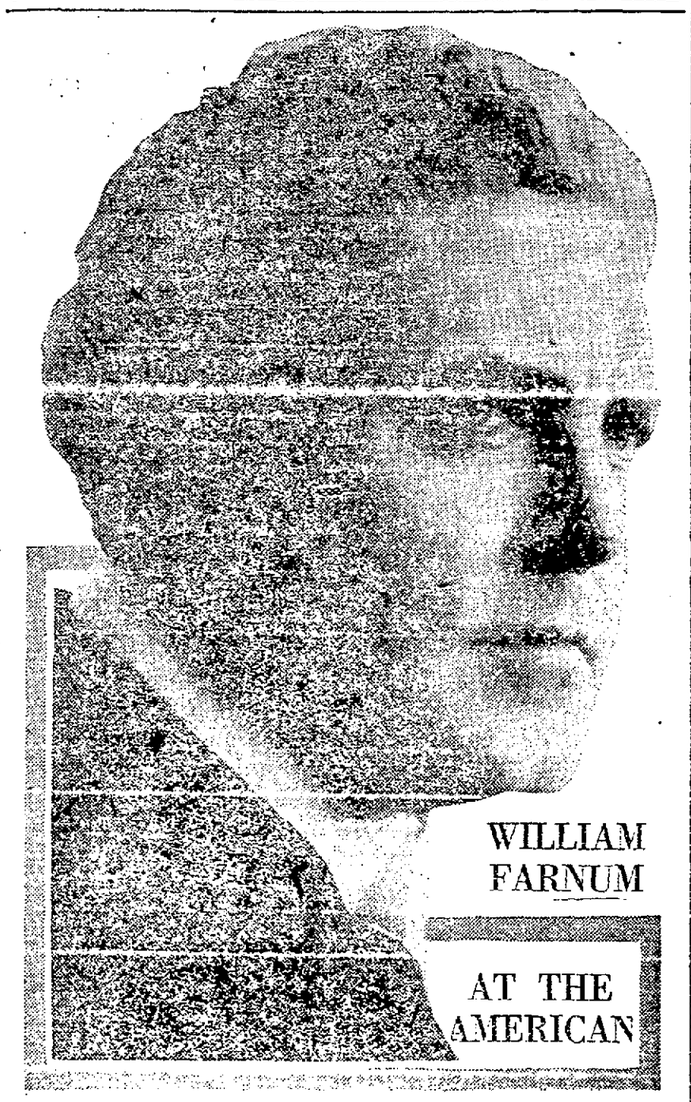

William Farnum in "The Heart of a Lion" and Harry Morey and Corinne Griffith in "Who Goes There?" by Robt. W. Chambers, are the features of the double bill at the American. The bill also includes the latest Mutual Weekly and John Wheary Lewis and His Orchestra.

Men and Millions Movement To Hold World Conference

Oakland will be honored for a day by a world conference, when the Men and Millions Movement opens its campaign in Northern California with a set-up conference in the Oakland hotel on Friday. This will be a continuous session from 9:30 a. m. to 4:30 p. m. Luncheon will be served.

Short addresses will be made on vital problems and interests by Dr. Royal J. Dye of Africa, M. B. Madden of Japan, H. P. Shaw of China, W. G. Menzies of India, Norman Brighton of Dakota, G. W. Muckley, secretary of the national Church Extension Board, St. Louis, Mo.; J. H. Mohorter, at the head of the benevolent work in the United States; Grant K. Lewis, secretary of the Home Missionary Society; Mrs. Anna R. Atwater and Miss Effie Cunningham, president and secretary of the Woman's Christian Board of Missions; A. E. Corey, secretary of the Foreign Missionary Board; T. E. Cramblett, president of Bethany College, West Virginia; A. M. Beldrum, president of Spokane University, and others.

The threefold aims of the Men and Millions Movement are to secure men for the missionary field, to secure the means to equip them and to adequately endow the twenty-seven universities and colleges of the Disciples of Christ. Each of these aims will be emphasized and explained with reference to the present world crisis.

No national convention can furnish a more profitable and inspiring program. Similar set-up meetings held in connection with campaigns in other states have been pronounced by pastors and workers in the churches as the largest and most helpful meetings of the Disciples in those sections.

Already between four and five millions of dollars have been raised and 7000 young people have been enlisted for the foreign field. At a similar conference held by the same team at Los Angeles, January 18, 2270 people were in attendance. Some of the greatest missionaries of the world will speak. An invitation is extended to all people interested in missionary or educational work, whether members of this organization or not.

EPWORTH LEAGUE SOCIAL.

The regular monthly social of the College Avenue M. E. Epworth League will be held Friday night. A good time is promised to all. The missionary committee has charge of the entertainment for the evening. A prize will be given to the best-looking Italian character represented. The program consists of musical numbers and recitations. The affair begins at 8 o'clock sharp.

RECEPTION AT TRINITY.

Tomorrow evening at Trinity Episcopal church, Telegraph and Twenty-ninth, the pastor, Rev. L. B. Thomas, and wife will give an informal reception to the Halcyon Club.

There will be a musical program and discussion of the business of the club.

MONTHLY REPORT.

The First Christian church board held an important session Tuesday evening. The monthly report showed an increase of 30 per cent over the corresponding month of last year in money received for running expenses. There was a corresponding growth in the Sunday school. There have been twenty-six additions to the church membership the last five weeks.

The board showed its appreciation of the labors of the pastor, Rev. H. A. Van Winkle in a substantial way by voting him an increase of salary of $25 a month to meet the increased cost of living.

The pastor's next Sunday evening sermon is expected to be a hard hitter and a house-filler. The subject is "The Carcas and the Buzzard."

Thursday at 2:30 p. m. the organized women will meet at the church, Mrs. D. H. Harvey hostess. A report is requested from every month. Every day urged to be present. A great plan for a campaign of service is to be presented. Ladies, the strength and influence of your presence will add greatly to this meeting.

TWENTY-FOURTH AVENUE.

The revival at the Twenty-fourth Avenue Methodist church, where the pastor, Rev. J. E. Jackson, is conducting his own evangelistic campaign, is growing in audience and interest and there have been man conversions.

The services are held every evening and everybody is cordially invited to attend.

REV. PHILLEO'S BIBLE STUDY.

This evening at the Centennial Presbyterian church on Twenty-fourth avenue, Rev. Philleo will have his Bible study class. All are invited to come. The classroom was crowded last week.

VALENTINE PARTY.

The Intermediate C. E. society of the First Christian church will give a valentine social at the church next Friday night, February 8, at 8 o'clock. There will be no admission fee.

SEVENTH DAY ADVENTIST.

The quadrennial session of the general or world conference of the Seventh Day Adventists, which will assemble in the Civic Auditorium in San Francisco March 29 to April 21, will be of interest to many in the east bay cities. They have work al over the world, supported by the tithe system, which the Adventists believe to be the Bible method of sustaining gospel work. The per capita tithe of the people the last quarter was an average of $8.27 for every man, woman and child who is a member of the Adventist church on the Pacific Coast. This is a wonderful record, worthy of the study of all other denominations, and shows how money comes in under the tithing system.

SODALITY ENTERTAINMENT.

All arrangements have been completed for the whist party to be given at the Knights of Columbus Hall, 660 Thirteenth street, Friday evening, February 8, by the Young Ladies' Sodality of St. Leo's church. The members have been working very energetically for its success, and judging from the sale of tickets a large crowd may be expected. For those who do not play whist a musical had been arranged by the Rev. Edgar Boyle to take place in the club rooms of the Knights of Columbus. Dancing under the auspices of "The Piedmontese" will follow the whist, music being furnished by the St. Mary's College. A very enjoyable evening is assured all who attend.

The following is the committee on arrangements: The Rev. Edgar Boyle, Mrs. R. H. Hammond, Misses Daisy Keller, Bessie Johnson, Loretta Donnelly, Helen Walsh and Amy Thornton. The following members, under Miss Kassie Kelly, will score: Misses Ada Hancock, Martha Keller, Alice Monahan, Mary Quinn, Teresa Pipione, Alda Beauchamp, Elizabeth Quinn, Eileen Thornton, Katherine Polleo and Lucia Gianciarulo.

THREE ONE ACT PLAYS.

Three clever little dramas are to be given by the Girls' Dramatic Club of the Plymouth Congregational church, Piedmont and Yosemite avenues, Friday evening, February 8, at 8 o'clock, for the benefit of the soldiers' wool fund.

"Back of the Ballot" is the first, with the following cast of characters: Helen Faine, Eleanor Lewis, Catherine Arlett, Marion Brandt and Erminie Wheeler.

The second, a Japanese sketch, "Chrysanthemums," has three characters: Sara Kloss, Alice Glasier and Mabel Graham.

The third, a laughable sketch entitled "Mechanical Jane," has the following cast: Miss Priscilla Jobins; a sharpest spinster (Nellie Hatchell); Miss Tabitha, her elder, meekish sister (Alice Graham); Jane, the mechanical servant (Mildred Butcher).

Miss Mary Ames will sing a group of songs and a trio from the Technical High school, consisting of Margaret Avery, Joy Holloway and Josephine Holub will furnish instrumental music. Tickets 25 and 15 cents.

The club is being coached by Miss Sara Kloss, daughter of Dr. Charles L. Kloss, pastor-elect of Plymouth church. Miss Kloss is a graduate of the Leland-Powers School of Expression in Boston, Mass.

The Woman's Club of Plymouth church will be addressed at its next meeting Thursday, February 7, by Mr. Harold Blote of the Stanford ambulance corps. Mr. Blote will detail some of his experiences in the service in France.

There will also be a group of songs by Mrs. Vernon Franklin, accompanied by Mrs. Roy Burks.

MISSIONARY MEETING.

At the First Congregational church, Chestnut street and Central avenue, the Woman's Home Union and the northern branch W. B. M. P. will join in an afternoon and evening program. Afternoon program at 2:30. "Boston Jubilee Meeting," Miss Brewer; "Experiences in Alaska," Rev. C. S. Price. Supper 6:30. Evening session 7:30. Address by Rev. R. C. Brooks, recently returned from "Progress" meeting at St. Louis, and Mrs. Ida Vose Woodberry of the A. M. A.

BOY SCOUTS.

Much interest is being taken in the forthcoming grand whist party, February 8, for the benefit of a newly-organized troop of Boy Scouts in connection with St. Francis de Sales Church.

Realizing the great work being done through the organization of Boy Scouts throughout the United States, many of the parishioners of St. Francis de Sales are taking an active part that another troop of Scouts may be uniformed. Among those who are assisting are: Mrs. H. T. Lovrigan, Mrs. J. J. White, Mrs. James Coakley, Miss E. Fennesey, Misses J. and M. Mulvihill, Misses G. and I. White, Miss E. Lenane, Miss G. Dooley, Miss L. Cain, Mrs. K. Lighthouse, J. A. Kennedy, C. J. Twomey, W. White, E. Mulvihill, J. J. Carey, Misses M. and K. Burke and Mrs. P. Kisich.

REVIVAL AT TWENTY-FOURTH AVENUE.

The conversions and additions to the Twenty-fourth Avenue M. E. Church, reported in The TRIBUNE, are the first fruits and the earnest of more to follow. A real revival has broken out in this church. Sunday night there were sixteen conversions.

The pastor, Rev. James E. Jackson, is conducting his own evangelistic campaign. Services will be held every night this week beginning at 7:30 o'clock. Everyone is invited to attend.

JUNIOR CONGRESS.

The Junior Christian Endeavor Congress that was to have been held February 9 has been postponed to Tuesday, February 16, at 2:30 p. m. Keep the new date in mind and the place, Emmanuel Presbyterian church. Take a Telegraph avenue car, get off at Forty-eighth street, and walk one and a half blocks east.

Business of importance is to be discussed. At least two delegates are expected from each Junior C. E. Society and as many more as can come. The superintendent, Miss Alice Davis, has a surprise in store for the Juniors.

24TH AVENUE M. E.

A revival fire is steadily burning in this church. Souls are being saved and going away to bring others to get the joyful experience, resulting in conversions every night. Sunday night was the start and services are to be held every night this week at 8 o'clock, conducted by the pastor and his wife. Everybody is welcome.

BAPTIST MINISTERS.

The Baptist ministers' meeting at the First Church last Monday morning was not as largely attended as usual, but the reports indicated a healthy and growing condition of the field. Every man is attending faithfully to the details of his work and yet everyone had something to suggest to help out not only the work of the Baptist churches, but that of all other churches as well.

SHATTUCK M. E.

The Woman's Home and Foreign Missionary Societies will meet in the primary room of the church, Thursday, at 2 p. m. Special program. All ladies invited.

Next Sunday morning at the hour of worship Mrs. J. E. Platt of San Francisco, secretary of the Chinese Bureau, will speak on missions. The annual thank offering of the Home Missionary Society will be taken at that time. Mrs. Platt is a very interesting speaker. Do not fail to hear her.

Epworth League—Next Sunday evening Dr. Draper, a returned missionary from Malasia, will speak to the Epworth League. This will be entertaining and instructive. Don't miss it. Be there at 6:45 o'clock.

The following make up the personnel of the quartet of the choir: Mrs. William Turney, soprano; Mrs. Leonard Bastin, contralto; K. M. Morse, tenor; Leonard Bastin, bass; Miss Lillian Simonsen is organist.

The first of the series of community socials was held Friday evening in the church parlors. The official board of the church entertained. A large crowd was present and everybody had a good time.

The Epworth League is making preparations for the "Big Valentine Social" which is to be held on Friday evening, February 15. Fifty sailor boys from Yerba Buena island will be their guests at that time. A good program, games and refreshments will help to make the evening enjoyable. Look out for a fuller announcement later.

All boys and girls between the ages of 9 and 133 are requested to be at the primary room next Saturday afternoon at 2 o'clock. We are going to finish organizing the King's Herald Band and also elect officers. All of the charter members are asked to bring at least one new member. We will have "eats," games and "stunts." Don't forget—Saturday, February 9, at 2 o'clock.

Sunday morning topic, "The Good Shepherd;" Sunday evening topic, "Jonah the Narrow."

U. B. RALLY.

The United Brethren Sunday school at Thirty-fourth and Adeline streets, held "open house" for the children of the neighborhood and their parents last Friday night. Motion pictures of the life of Christ were given, and as the pictures were thrown on the screen the pastor, Rev. J. O. Todd, told the story. Mrs. Todd and Miss Clarisse Melvin sang a duet and Miss Grace Koshut sang two splendid solos. Mrs. Leah Kleiner accompanied on the piano, and interesting talks were made by the pastor and Miss Ethel Koshut, Sunday school superintendent. Several of the teachers also made talks.

About 200 children and their parents were present and partook of the refreshments. All in all, a very enjoyable evening was spent, and it is hoped quite a few new members will be gained for the Sunday school and Bible class. The goal set for attendance next Sunday is 165. A cordial welcome awaits the stranger, at all services of this church. They are still using their "come and see" slogan, and it is proving a good one. The Sunday school hour is 9:45.

PAUL RADER MEETINGS.

Paul Rader's public meetings in connection with the $2,000,000 national war work campaign of the Salvation Army, will be held this week as follows: Thursday, Berkeley High school auditorium, 8 p. m.; Friday, Oakland, First Congregational church, 8 p. m.

NEWMAN HALL.

Tomorrow at 4:15 p. m., Rev. Charles R. Baschab, Ph. D., will begin a series of six Thursday afternoon lectures on "Ontology, or General Metaphysics." The series will be as follows:

February 7, "The Philosophy of Being"; February 21, "The Transcendental Attributes of Being"; March 7, "The General Determination of Being"; March 14, "The Metaphysics of Evolution"; April 11, "The Science of Causes"; April 18, "Order and Beauty."

The public will be welcome to hear any or all of these lectures at Newman hall, Ridge road and La Loma avenue, Berkeley, reached by way of Euclid avenue car from Berkeley station.

A WHOLE MEAL, 12½c. XL CHICKEN TAMALES. At your Grocer's. Heat, then eat. Better than meat. Buy a case.—Advt.

HEAD STUFFED FROM CATARRH OR A COLD

Says Cream Applied in Nostrils Opens Air Passages Right Up.

Instant relief—no waiting. Your clogged nostrils open right up; the air passages of your head clear and you can breathe freely. No more hawking, snuffling, blowing, headache, dryness. No struggling for breath at night; your cold or catarrh disappears.

Get a small bottle of Ely's Cream Balm from your druggist now. Apply a little of this fragrant, antiseptic, healing cream in your nostrils. It penetrates through every air passage of the head, soothes the inflamed or swollen mucous membrane and relief comes instantly.

It's just fine. Don't stay stuffed-up with a cold or nasty catarrh.—Advertisement.

Bessie Barriscale

in "Madam Who"?

WRITTEN BY HAROLD McGRATH

A Secret Service Classic.

Mystery Compelling—the speed and splendor of a shooting star.

On the same program, "BUD'S RECRUIT" and a splendid scenic "BANIFF"

Today to Saturday

Franklin THEATRE

ADAMS

Pure Chewing Gum

a Stick a day keeps a Grouch away

BLACK JACK

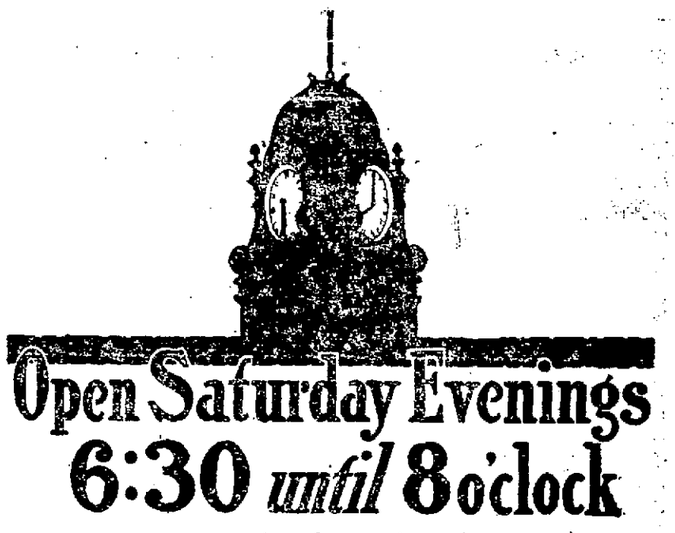

Open Saturday Evenings

6:30 *until* 8 o'clock

—a service of convenience for depositors, to meet the need of individuals and firms in the territory served by this bank. This service is also offered by the Branch Bank at 49th street and Telegraph avenue. Use this service—make it a practice.

Central Savings Bank

AFFILIATED WITH THE CENTRAL NATIONAL BANK

Combined Assets over $34,000,000.00

FOURTEENTH AND BROADWAY, OAKLAND

Branch 49th and Telegraph

Ad. By Hamman

W.S.S.

WAR SAVINGS STAMPS ISSUED BY THE UNITED STATES GOVERNMENT

WAR ON GAMBLERS RESTORES WINTER LEAGUE PEACE

PERCY AND FERDIE---Hot Air Merchants! That Much May Be Admitted - - - By H. A. MacGILL

Creator of the Hall-Room Boys.

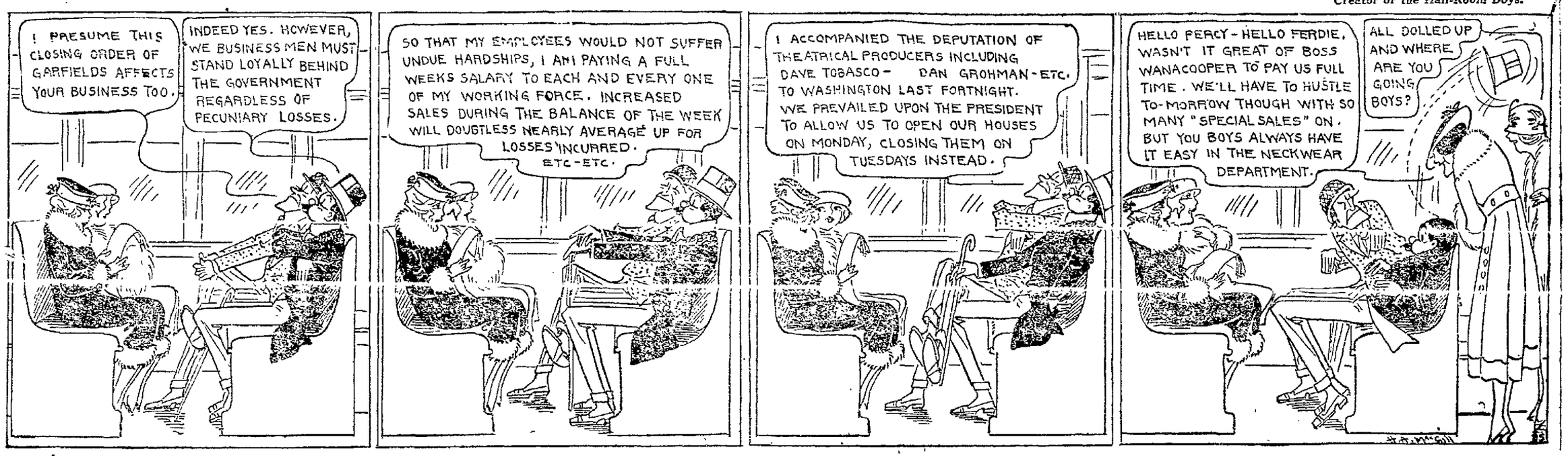

Class A Clubs to Make Fight on the Gambling Men; Play Out Schedule

TRIBUNE'S Stand Against Influence of Betting Rings is Approved.

By CARL E. BRAZIER

If the weather man gets back to his baseball habits and turns off the rain in time for the ball fields to dry out, winter league fans will see more action this coming Sunday than in any one day of the season so far. For the Alameda and Southern Pacific teams are planning to clean up a couple of their postponed games in the form of a doubleheader at Lincoln Park, and with all the other teams in the league in action there will be a schedule of eight games for the fans to pick from.

Putting the crusher on the gambling interests who were blamed for all the recent squabbles of the winter leaguers, was the declared object of the managers who met at the Class A meeting last night. But the meeting was chiefly devoted to a discussion of plans for the rest of the season. The scheduled games will be played out and no team will be recognized as champion until the honors are actually cinched, unless it turns out that the four-week limit remaining for playing off postponed games should run out before The TRIBUNE pennant is cinched.

Tom Cahalan of Crockett was on hand and made his charge that Bill Prough had been offered $100 to throw the important game at Crockett to Pittsburg. Cahalan's charge went unchallenged, but it is declared that nobody intended to cast reflections on any club in the league—the charges being aimed at the gambling element, which had been allowed to flourish at some of the out-of-town games.

HARMONY RESTORED.

The charge that Oscar Stanage and Joe Gedeon was similarly passed over with an explanation that all the talk stirred up in connection with the charge that these players had been bought off by some Crockett follower, had originated outside the league. The various clubs had a little mutual admiration meeting and harmony was restored as soon as the managers had a chance to talk things over. They all agreed with the stand taken by The TRIBUNE that the gamblers are threatening the future life of independent baseball leagues and several of the managers went on record as declaring that gambling would be stamped out on their grounds.

The managers decided that as far as possible all postponed and tie games shall be cleared up—at least all of those which affect the pennant race and the possibility of Crockett being crowded out of first place. If Crockett wins next Sunday's game from the Maryland Bowlers, The TRIBUNE pennant will be clinched by Crockett regardless of the outcome of any other games.

SCHEDULE FOR FEBRUARY.

The following schedule was adopted by the managers for the next two Sundays:

February 10—Marylands at Crockett; Maxwell Hardware vs. Dimond Merchants at Fruitvale; Southern Pacific at Alameda, two games, starting at 1:15 o'clock; and Fruitvale at Pittsburg.

February 17—Dimond Merchants at Alameda; Maxwell Hardwares at Pittsburg.

In case of rain on February 10, the games scheduled for next Sunday will go over until February 17, with the exception of the Maryland-Crockett game, which will go over until February 24 in order to leave February 17 clear for the big Red Cross game at Crockett between Charley Swain's All-Stars and Crockett. If the February 10 games go over until February 17 on account of bad weather, the games scheduled for February 17 will go over until February 24.

If Crockett wins next Sunday and thereby cinches The TRIBUNE pennant, Crockett, Pittsburg and Fruitvale will probably play no more league games, but will devote their attention to special series. Crockett and Pittsburg are likely to hook up in a postseason series, and Fruitvale is anxious for a series with San Leandro, champions of the Alameda County Amateur League.

BAUMGARTEN AT PITTSBURG.

Jakey Baumgarten may be the regular umpire at all ball games played on the Pittsburg lot hereafter—that's how strong the Pittsburg players are for Jakey as a result of the two games that he umpired with Pittsburg playing at Alameda and Fruitvale. Baumgarten will go to Pittsburg next Sunday to umpire the Fruitvale-Pittsburg game and if he wants to make the trip to Pittsburg once a week after this he can have the job of umpiring regularly in the steel town. Better than that, Jakey can have a regular job in Pittsburg through the week.

The umpires for next Sunday's Class A games will be as follows: Baumgarten at Pittsburg; Connors at Crockett; Van Haltren at Alameda, and Kleitner at Fruitvale.

FAVOR SUMMER LEAGUES.

The managers of last night's meeting were all apparently in favor of converting the winter league organization into some kind of a summer league and with harmony restored as a result of the war declared on gamblers, there was plenty of evidence that there will be several successful league organizations during the coming summer. Steps will be taken within the next few weeks to get representatives together from the various towns and then some organization will be effected based on the lessons learned in the winter league.

CHRISTY FEELS SAFE.

CINCINNATI, Feb. 6. — Following close on the heels of his vaccination last week, Christy Mathewson, manager of the Reds, today had his tonsils removed and now thinks he will be immune from any epidemic he may encounter in the south. He urges all his players to be vaccinated and also to have their tonsils removed.

OUIMET PROMOTED.

NEW YORK, Feb. 6. — Francis Ouimet expected today he would soon be given a lieutenant. Since joining the colors the Woodland golfer has advanced from private to sergeant and has taken his examination for a commission.

WILLIE ST. CLAIR WINS.

OGDEN, Ut., Feb. 6. — Willie St. Clair of Oakland, Cal., was awarded the referee's decision over Eddie White of San Francisco at the end of a 20-round bout here last night. They are lightweights.

Success of Winter League Due 'Tribune' Vote Club Managers

"The Winter League could not have been the success that it has been without the support of The Oakland TRIBUNE." This was the introductory statement by Fred Krumb, manager of the Alameda club, when he initiated a vote of appreciation from the winter leaguers to The TRIBUNE last night at the meeting of the Class A managers. There were several managers ready to second Krumb's motion for the vote of appreciation and representatives of all clubs in the league voted the motion through.

Previous to the vote of appreciation, D. H. Botchford, general manager of the Columbia Steel Company of Pittsburg, made the statement that all the clubs in the league and all of the Winter League fans recognized the fact that The Oakland TRIBUNE had been the most active party in the formation of the Winter League. Tom Cahalan of the Crockett club went a step farther and said that Crockett, the probable pennant winners, would not have been in the league if it had not been for The TRIBUNE.

Anti-Prizefighting Law of New York Is Upheld by Justice

NEW YORK, Feb. 6.—Justice Hendrick in the Supreme Court here yesterday declared the New York state anti-prize fighting law constitutional when he dismissed a writ of habeas corpus obtained by a boxer who had been arrested for taking part in a bout to which an admission fee had been charged. It was claimed the boxer did not know the audience had paid to see the exhibition.

"When a man participates in a sparring match it seems to me quite reasonable to presume that he must know whether he is giving the exhibition gratis or whether he receives compensation," declared Justice Hendrick. "If the latter, it is only a step to the presumption that he must know the sources from which the money is received. If there is no admission fee, no offense is committed. If there is a fee it is nearly a part of the exhibition as to render the participant amenable to the penalty prescribed.

"Sparring in itself is not inherently wrong. The legislature has not undertaken to declare it so. Nor is sparring as an exhibition for money evil in itself. But in the judgment of the legislature it tends to corrupt the public morals and for that reason it is prohibited."

SAN LEANDRO JRS TRIM HYLANDERS

[illegible] San Leandro Juniors defeated the Hylanders by a score of 3 to 3 [illegible] Sunday, [illegible] for the San Leandro club, has lots of [illegible] the Hylanders being sent back to the bench on strikes. The Hylanders had won a precious game from the visitors and a third game will be played at a later date. The San Leandro team [illegible] to meet [illegible] the Brooklyn Juniors of the Monarchs. If managers of either of these teams wish to take on the champs they are requested to write to Stanley Duretta at 166 First avenue, San Leandro. The score:

HYLANDERS	R.	H.	E.	SAN LEANDRO JRS.	R.	H.	E.
Hoy, c.	0	0	0	Doaptis, 2b.	1	2	0
M. Tyler, cf.	0	1	1	Duarte, 1b.	1	1	0
Lopez, ss.	0	1	0	Perry, c.	2	2	0
E. Tyler, 2b.	0	1	0	Avila, p.	1	2	1
[illegible], 3b.	1	0	0	Laurence, ss.	1	2	0
Meeks, 1b.	0	0	2	M. Frank, ss.	0	1	2
W. Tyler, lf.	1	2	1	Frank, lf.	0	2	0
Estes, rf.	1	0	0	[illegible], rf.	1	1	0
Romans, p.	0	2	0	T. Perry, cf.	0	0	0
Totals	3	7	7	Totals	8	13	3

Summary: Struck out—By Romans 12, by Avila 21. Walked—By Romans 4, by Avila 2. Two-base hits—Perry, Laurence, M. Frank.

Class B Race Unsettled Up To Final Day

Melrose-Grays Doubleheader Will Determine Winner of Flag Among Amateurs.

By Eddie Murphy.

With the exception of a couple of postponed games to be played off between the Melrose Merchants and Vitt's Grays, the games scheduled for next Sunday will mark the end of the season for the class B division of the East Bay Cities Midwinter league. The three games which are on the schedule will be watched with great interest by local fandom. Sunday's games will give the fans a better line on whether the Melrose Merchants are to be the champions for The Oakland TRIBUNE pennant.

The actual winner of the class B race cannot be determined until a week from Sunday, however, when the Melrose boys are slated to play a double-header to clean up two games with Vitt's Grays. The Maxwells are now only half a game behind the leaders, but the Maxwells have only Sunday's single game to play, while Melrose has two games for the Sunday after next. If the Maxwells win next Sunday, the Melrose boys must win all three of their remaining games to keep out in front. If the Maxwells win Sunday, one defeat for the Melrose leaders in the remaining three games would leave the two teams tied for first place and two defeats for Melrose would leave the Maxwells the pennant winners.

GOOD CHANCE FOR TIE.

If the Maxwells should lose their only remaining game, the Melrose leaders would need two wins in their three games to keep out ahead and two defeats for the Melrose boys would mean a tie. Thus next Sunday's games cannot possibly clinch the pennant: the double-header between Vitt's Grays and Melrose a week from Sunday will have an important bearing on the flag race.

The Maxwell Hardware team which has been making a game fight all season to oust the Merchants from first place, are only half a game behind the leaders and it will not be any surprise if the Maxwells are out in front after the games Sunday—that is, providing that Manager Chicou of the Crystal Laundry boys will show the right spirit in getting his regular club together and avoiding any chance of having to forfeit the game, to the Melrose Merchants when they go to [illegible] Melrose.

UP TO THE CRYSTALS.

The Maxwells have been on the trail of the Melrose team from the very start of the season. It took some hard fighting to keep them there, and it will be hard luck on the boys wearing the hardware company uniforms, if the Crystal manager fails to put an eligible team in the field in a game that has a bearing on the winning of the pennant.

Al (Dutch) Kogler will be on the firing line for the league leaders and he will do all he possibly can to bring the championship to Melrose the coming Sunday. Al has pitched winning ball for his club all season, and with the exception of the game two weeks ago, he held the opposition to very few hits. And in that game Al was probably a little nervous because the scouts were giving him the once over. Whom Chicou will select for the pitching has not yet been announced.

MAXWELLS HAVE HARD GAME.

Chris Morill's Maxwell Hardware outfit have a tough game on their hands in which to make what might be their last chance at the pennant, as they will be meeting the Allendale Merchants who upset all the dope last Sunday by giving the league leading Melrose boys a 3 to 2 beating.

Although the Allendale team has no chance to go up or drop down in the race, in which they are in third place, Manager Canavan has his boys out there to fight all the time and show the fans that he has a real club that no one will be able to form a bunch of slackers. Little did the fans expect that the Allendale club would beat Melrose last Sunday.

One of the reasons that the boys are fighting so hard for Canavan is that he plans to start a new club for the summer and they want to land regular jobs.

This game should furnish a fine little pitching duel with Dewey McCarthy working for Allendale and Larry Rives for the pennant contenders. They are two of the smartest pitchers working in the league.

The third game of the day will be played at Bay View playgrounds with the Vitt's Grays meeting the Santa Fe Improvers. If the Grays can win this game and the Melrose Merchants beat the Crystals, the Grays will be out of the cellar.

Alexander Holdout for $12,000 Salary and Bonus of $10,000

CHICAGO, Feb. 6.—Grover Cleveland Alexander, who, with his battery mate, Bill Killefer, cost the Chicago National league club the [illegible] declared that if he plays with the Chicago team next season he must be paid a salary of $12,000 a year and a bonus of $10,000 for signing. Alexander who at one time also became a holdout, stopped at Reno on his way from Nebraska to Philadelphia. He denied that he and President Weegham had ever reached an agreement concerning a bonus or terms for next season.

"I might as well be definitely understood," said Alexander, "that I will not play with the Chicago team next season unless I receive a $10,000 bonus and a salary of $12,000 a year. I have not seen President Weegham since our conference in Chicago and I do not intend to go to see him. He knows my terms. Neither am I going to Philadelphia to see President Baker of the Philadelphia club. If they want to talk terms they must come to me."

Alexander said he had heard both of the Cubs for exemption from draft and said he would not press the claim. He said that when he was examined a notation was made of the fact that he had flat feet and a weak knee, but did not know whether or not these defects would bar him from army duty.

Middleton May Be Missing in The 1918 Oaks

Strained Back Muscles May Keep Roxey Out of Game; 'Tribune' Story Confirmed.

Del Howard, manager of the Oaks, is due in Oakland by the end of this week. When he arrives he will find more to worry him than he had expected—not because of holdouts on salary arguments with the players, but because other factors are working to endanger the makeup of the 1918 club. In one single day the Oaklands are losing Al Droleite, promising recruit catcher, and Billy Lane, veteran outfielder, today. And there is just enough danger of losing Roxey Middleton, another veteran outfielder, to make a little more worry.

Roxey is not a holdout; all he asks is that his contract call for as much salary as he received last year. Neither is Middleton considering following Droleite and Lane into the Marines. In fact, Roxey wants to play with the Oaks next summer and he expects to. But here's the little point of worry. Roxey is traveling around with his back bone faced up to his chest because of a strain that he suffered in the sugar refinery at Crockett the other day and which is said to have thrown several muscles of his back out of place.

Middleton does not take the injury seriously, but it is one of those which may take a serious development and Roxey may find the doctor telling him to refrain from cutting loose long throws from the outfield for several months.

CONFIRM TRIBUNE STORY.

In the meantime, it looks as though the Marines, under the command of their baseball leader, Red Murphy, will look very much like the Oaks when they play here in the big Service Men's Field Day baseball tournament on Washington's Birthday. Red Murphy is former third sacker of the Oaks, and Billy Lane, who reports at the island tomorrow to become a Marine, is a veteran Oakland outfielder. Al Droleite has had tryouts with the Oaks and with him behind the plate one of the big weaknesses on the Marine lineup will be filled.

Seven weeks ago The TRIBUNE carried a story that Billy Lane would not play with the Oaks this coming season. This story was ridiculed in other papers and even denied by Lane. The TRIBUNE gave Lane the benefit of his denial, but stood by its story that he had made statements that he would not be with the Oaks. Lane was subject to draft, not having married until after the United States entered the war. Lane was working in the shipyards and figured that that labor might win him exemption. That was Lane's idea in saying that he would not play with the Oaks again. If the war had ended suddenly Lane would have been back with the Oaks, but he figured that he could do his bit for his country by helping in the government ship work. He knew that if he returned to baseball he would not be doing his bit and would be subject to draft.

PREFERS THE MARINES.

Recently Lane received his draft classification and found that his shipyard work would not win his exemption from the draft. When Lane found himself in the first draft class he decided that he would rather join the Marines while he had a chance to pick his own branch of the service. Lane will probably be assigned to work in the shipyard at Mare Island on account of his experience in the local yards this winter.

Al Droleite, recruit catcher who had signed with the Oaks, also found himself subject to draft and decided to join the Marines.

PROUGH MAY LEAVE OAKS.

Del Howard is not yet on the job, but he has made his first break into print for the season. Howard has offered Bill Prough in trade to other clubs in the league. With Speed Martin, Harry Krause, Happy Goodbred and several promising recruits on hand, the Oaks [illegible] strong pitching staff in the league and can afford to trade one of their aces for some weaknesses in other positions. At the time of the annual meeting of the league directors The TRIBUNE predicted that the Oaks would plug up some of the holes by trades of their surplus pitching material.

Until the uncertainties of the draft were cleared up no definite steps could be taken. Now comes the first offers for trades. Prough has been offered to the Seals in exchange for Charley Pick, third sacker. Prough has also been offered to Sacramento in exchange for Babe Dorton, first baseman. The Sacramento deal looks like the more likely to go through. The Seals could hardly afford to let Pick go, while Sacramento could let Dorton go and still have Art Griggs to fill in at the first base position.

OAKS TO PLAY MARINES.

The U. S. Marine team, captained by Red Murphy, former captain and third baseman of the Oaks, will play the Oakland Coast League team a two-game series, according to an announcement of J. Cal Ewing today. The dates set for the games are Saturday and Sunday. Manager Ewing of the marines will make a few changes in the names, according to Sergeant Chase and will bring their band along with several hundred rooters for the games.

DRAKE PITCHER QUITS.

NEW YORK, Feb. 6. — Pitcher Allen of the Brooklyn club, President Ebbets said today his statement that he had accepted Lavagetto's resignation is being taken seriously by the Drake [illegible] and that he may be released without Allen being included in the recent receipt of the letter of resignation. Allen was formerly with the Yankees, from whom he jumped to the Brooklyn club.

BUTTE IS DROPPED.

SEATTLE, Wash., Feb. 6. — Butte, Montana, has been dropped from the Pacific International League, it was announced by President Dudley Dudley of the Seattle club, who announced that the league would continue with eight teams, [illegible] the franchise in the Montana city.

BILLIARD TITLE AT STAKE

CHICAGO, Feb. 6. — The world's [illegible] will be at stake tonight when Champion Alfred de Oro of New York and Andy Kleckhefer, Chicago challenger, play the first block of their 150-point match. Forty per cent of the receipts go to the Red Cross.

Alameda County School Athletic League Gossip

Next week will practically settle the Alameda county high school basketball championship. Fremont is not on the schedule this week, and Oakland is considered to have quite an easy contest booked with the University five tomorrow afternoon. Both Technical and Berkeley, the teams which will meet Friday afternoon, have been taken in by the Fremont boys, and unless Oakland slips one over on the East Oaklanders, are out of the race.

The whole league scrap will center around Oakland's ability. If Oakland is unable to stop the Fremont team, the race will be all over but the shouting, while if Boek's men manage to beat Fremont, it will leave the fans a complicated mess to worry over.

The Oakland team has the very element which Technical lacked—weight. With ten pounds more weight to the man, Tech would have beaten the Fremont team in their great game. The Oakland boys are not quite as heavy as are the Fremont champs, but they have enough weight to last through the hard pace of a scrappy game.

Technical's near-win over Fremont can be ascribed to the staying powers of such boys as Coney, who stuck to Dearborne like a leach during the contest. Oakland will have a couple of players such as Coney proved to be. Captain Jeff Larkey, one of the best guards in the league, and Don Burpee are the boys who figure to do the rubbing, while Damianakes and Bullock should do good work at shooting. Thompson at guard is a steady fellow at getting the ball out of the rallies. Although the Oakland team does not figure to beat Fremont, it undoubtedly has as much chance as had Technical.

Should Oakland win, the team will have fairly clear sailing for the championship until the last week when it meets Technical.

What can be accomplished in the way of basketball in high schools where a gymnasium is a part of the school is well shown at Oakland High School. With a good gymnasium right in the school building Frank Boek has been able to build up some mighty fine weight teams at Oakland. The 110-pound and the 90-pound boys have been rolling up especially big scores in their games, while several other weights have put good teams into the field.

The policy of sport for all is a very good theory, but pretty hard for the physical directors to carry out when they have no facilities. Physical directors point out that three of the high schools in the A. C. A. L. have no gymnasium facilities for basketball, one of the best school games known.

Technical High School, one of the finest educational plants in the country, is not equipped with a good basketball court, and its outdoor athletic field is unfit for use, according to the men in charge of athletics at the school.

Alameda High School has no indoor court where the boys can work up a team to compete in the A. C. A. L. basketball schedule. University High School players have obtained a limited use of the old Armory for their basketball practice. Use of this court necessitates a trip of about two miles for the boys who wish to try out for the team. Berkeley, Oakland and Fremont all have good gymnasiums, while Vocational is handy to the old armory, where basketball practice of that school is held.

In the matter of athletic fields, only two of the high schools have any promise of such a thing. The Fremont track and baseball diamond is partially finished, and Technical hopes to be able to stage baseball games on its new field this spring. The teams of all the other schools [illegible] mile to several miles for practice in baseball and football.

BASKETBALL NOTES

Two P. P. A. games will be played this evening on the San Francisco Young Men's Christian Association courts. The 130-pounders of B'nai B'rith meet the San Francisco Boys' Club and the 145-pound Boys' Club plays the Y. M. C. A.

In three out of four starts in the last few days, the teams of St. Joseph's academy came out victorious.

On Saturday afternoon, the St. Joseph's Eagles, 80-pounds, and the Berkeley Y. M. C. A., 80-pounds, met on the academy court which ended in a 33 to 8 victory for the academy. The stars of the game for the academy were Dickens, Barry, Pitta and Padilla. At first half the score was 14 to 3 in favor of the Eagles.

On Sunday morning the St. Joseph's Academies defeated Co. N, League of the Cross Cadets by the score of 34 to 22. At first half the score was 18 to 15 in favor of St. Joseph's. The stars of the game for the Berkeley boys were Beck, Harrington, McNamara and Baughman. Grat at forward and Deason at guard starred for the League boys. The teams lined up as follows:

St. Joseph's — Harrington 9, Beck 12, forwards; McNamara 4, Moran, centers; Ryan, Mullins, guards.

Co. N, L. C. C.—Carroll 2, Grant 14, forwards; Silva, centers; Adams, Deason 6, guards.

In the first game of the afternoon, the St. Joseph's Eagles met their first defeat of the season at the hands of the Young Men's Hebrew Association, the final score being 29 to 23 in favor of the San Francisco boys. At first half it was 10 to 9. The pass work of the city boys far outclassed that of the academy lads, and the shooting was more accurate. The work of Podjosky and Wise was most noticeable. Cassidy, Mook and Dickens starred for the academy. The lineups:

St. Joseph's—Dickens 2, Cassidy 12, Mook 6, forwards; Kelly, Padilla, center; Mendoza, Pitta, Pfeffer, guards.

Young Men's Hebrew Association—Wise 6, Podjosky 16, forwards; Daly 4, center; Cohen 2, Lossirions, guards.

In the second game of the afternoon the St. Joseph's Midgets revenged themselves on the Young Men's Hebrew Association, 100-pound team, for the defeat the boys received on the latter's court last Sunday when they were obliged to take a 41 to 30 defeat. This time the score was 25 to 15 in favor of the Peralta boys. At first half the score stood at 14 to 6 in favor of the academy boys. The work of Rafferty, McNamara, Young and Cassidy were the features for the academy boys. Cassidy played only part of the second half as he is suffering from an injury received in one of the games. Goldstein and Stillman starred for the visitors. The lineups:

St. Joseph's Midgets—Cassidy, Rafferty 8, Prendeville, forwards; McNamara 10, [illegible] Fraser, Duffy, Kemper, Young 5, guards.

Y. M. H. A.—R. Padjosky 3, Padjosky 2, forwards; Stillman 4, center. Referee, Goldstein. Scorer, Hinkel.

Wrestling Still Manages to Keep Alive Across Bay

Wrestling will continue in the experimental stage across the bay. There was not a big enough turnout at Dreamland Rink last night to lend weight to the argument that the game may be revived on a healthy basis and Frank Schuler will try it again. Constantine Romanoff won the main event from Angelo Taramanaschi in straight falls. The first fall was scored on a reverse body scissors and leg lock in 17:14, and the second fall came on a toe hold in 8:41.

William Berne, Swiss, won from William Sandall in two falls, the first on a toe hold in 11:15 and the second with a crotch hold in 4:06.

George Costello, Belgian Tiger, beat Sam Hughes easily with the toe hold, 3:10, and again with the arm lock, 0:43, Hughes quitting each time.

Young Sampson threw Joe Gardenfield twice with the reverse head and arm lock in 11:33, and again on points for balance of fifteen minutes.

Earl Studley won over Lawrance Nicely in 5:09 and 3:17.

Otto Milke defeated Toby Owen in two falls in 0:15 and 1:40.

George Shade Wins Decision at Vernon

LOS ANGELES, Feb. 6.—George Adams knocked out Kid Mende in the third round of a scheduled four-round bout at Vernon last night. The bout was listed as the semi-windup but proved the class of the show. Young Fritz won a cleancut decision over Sammy Felsinger in the main event. George Shade won a decision over George Mew. Gene Watson beat Kid Jackson, Kid Savage beat Dick McManus and Paddy Moran and Young Lopez drew. Adams will box Charley Moy of San Francisco in the main event at next Tuesday night's show.

ASSOCIATION CLUB CARD.

Frankie Jones and Soldier Woods will box the main event of the Association club's four-round show this evening. Jimmie Cummins and Ralph Cooper will furnish the special attraction.

Other bouts are as follows: Gene Kelly vs. Jimmie Wilson, Tommy McQuade vs. George Eagle, Tommy Swigart vs. Don Revel, Eddie Shaffer vs. Al Walker and Charles Mantell vs. Chris Derrick.

Buffalo has sent some fine catchers to the majors during the last few years. Jimmy Archer, Bill Kliefer, Wally Schang and Hank Gowdy went up to the majors from the Bison City.

Fans' Bedlam Is Stopped to Honor Sullivan

Passed Age of Pugilism Is Mourned at Funeral of Former Champion.

BY H. C. HAMILTON.
United Press Staff Correspondent.

BOSTON, Feb. 6. — With the little St. Paul's church, Roxbury, crowded with mourning survivors of a passed age of pugilism, funeral services were held today for John L. Sullivan, who died Saturday at his home near Abington. In the throng that packed the church corridors and followed in a solemn procession behind the huge mahogany casket was at least one man who had braved the Sullivan fist, but who had lived to mourn his death. He was Jake Kilrain.

The Rev. Frederick J. Allchin was celebrant at solemn high mass. Assisting him in the services were the Rev. John Lyons, pastor of the Abington church, which John L. attended, and the Rev. William A. Connor. Last night saw no diminution in the crowd of men, women and children who wanted to take a last look at doughty old John L. Most of the visitors to the Roxbury home of Mrs. Annie E. Lennon, sister of the former fighter, were persons who had known him.

It was the same all over Boston. At the Grand Opera House, where 3 10-round fights were held last night, a boisterous throng was present. They cat-called and howled all through the first bout. The second was half way through when an announcer requested that the minute interval between two of the rounds be spent in standing with heads uncovered in memory of John L.

A round ended with the house in Bedlam, but when the bell rang it quieted. Not a sound was heard from the audience as the men stood. Only the swish, swish of a towel in the hands of a second and its steady crack as it fanned at the panting form of a youthful fighter, broke a silence that was profound. When the minute was over, the crowd, forgetting, began on the noise right where it had left off.

There was some speculation whether Jim Corbett, Sullivan's conqueror, for the championship, would be here for the funeral. Corbett is appearing at the Winter Garden, New York, and has sent word it may prevent his attendance.

Military Camps Plan Basketball Tourney

OMAHA, Neb., Feb. 6. — A basketball tournament between the teams from Camp Dodge, Camp Funston and Creighton University, Omaha, is scheduled for February 6, 7 and 8, at the Creighton gym.

The teams from Camp Dodge and Camp Funston are composed of individual stars from different universities and colleges throughout the country.

Coach Mills of the Creighton team is bending every effort to put his team into shape to cope with the crack soldier teams, and expects his team to give a good accounting.

FOOTBALL SCHEDULE.

OMAHA, Neb., Feb. 6. — Coach Mills of Creighton University, with one or two possible changes, announces the following football schedule: October 5, Cotner; October 12, Nebraska Wesleyan; October 19, Drake; October 28, Kansas Aggies; November 16, Marquette; November 2, South Dakota; November 9, Haskell Indians; Thanksgiving Day, Colorado School of Mines.

MANY BOWLING ENTRIES.

CINCINNATI, Feb. 6. — Abe Yangley, secretary of the American Bowling Congress, today tabulated the entries for the 1918 tournament of the congress, which starts February 16, here. He announced that 550 five-men teams would compete. Of these 509 are from out of town and 141 from Cincinnati. The prize fund will be close to $50,000.

Rheumatism's Torturing Pangs Become More Severe Each Day

Wintry Weather Foretells Much Suffering Ahead for the Afflicted

The little pain demons which cause Rheumatism seem to lie dormant in mild weather, but with the first return of the raw, wintry blasts they break out with renewed fury, and start forth on their joyful tour of torture.

Then you remember how the disease first attacked you. The little pains seemed very slight at first, for Rheumatism is an insidious disease, and creeps up on its victim unawares. You hardly noticed the little twitching pains, for they barely attracted your attention. But they began to become more frequent, and just a little bit more painful and annoying each day.

And then, before you hardly realized it, you found yourself almost bound hand and foot in the grasp of one of the most disabling diseases that afflicts mankind, a helpless victim of rheumatism, with its aches and its pains for your constant companion.

And now the real important question with you is how to shake loose from these millions of little pain demons that cause you so much suffering. Your experience has proven to you that no real permanent benefit can be expected from the use of liniments and lotions, for, try as you will, you will never be able to rub the pain away. No externally applied remedy can stop such sharp shooting pains, for they must be reached at their source.

Many forms of rheumatism originate in a disordered state of the blood, and the logical method of treatment is one that thoroughly purifies the blood and cleanses it of all foreign substances that have infected it. Some very obstinate and painful cases of Rheumatism have yielded to S. S. S., the great vegetable blood purifier, and no case should be considered incurable, just because it is not reached by local remedies applied to the surface.

You should give S. S. S. a thorough trial, and if your Rheumatism comes from a disordered state of the blood, you will be delighted with the results, and soon find yourself on the way back to health. Go to your drug store and get a bottle of S. S. S. today, and begin at once on this splendid treatment. If you wish any medical advice, you can obtain same without cost by writing to Medical Director, Swift Specific Co., 82 Swift Laboratory, Atlanta, Ga.—Advertisement.

TODAY'S PICTURE PROGRAMS

THERE IS ONE NEAR YOUR HOME

DOWNTOWN.

NEW T. & D. Bdway.-11th—PAULINE FREDERICK, "Mrs. Dane's Defense"; Arbuckle, "Out West."

AMERICAN 17th-Clay San Pablo. WM. FARNUM, "Heart of a Lion"; Harry Morey, "Who Goes There?"

BROADWAY.

MOLLIE KING, "7 Pearls"; TOM MIX comedy. IMPERIAL, 10th.

TELEGRAPH AVENUE.

STRAND 33d—Sonia Markova in "Painted Madonna."

EAST TWELFTH STREET.

ALICE JOYCE, Harry Morey, "Womanhood, the Glory of the Nation." PARK, 7th ave.

ELMHURST.

"GARDEN OF ALLAH" (Hichens) with Helen Ware; mat. 2:30. BIJOU, 84th av.

COLLEGE AVENUE.

GERALDINE FARRAR "WOMAN GOD FORGOT"

A burning love tale of the land of Montezuma; a tremendous spectacle.

CHIMES THEATER

COLLEGE, NEAR SHAFTER. College ave. car direct.

STRAND College-Ashby—VIOLA DANA in "Blue Jeans" (better than the play); Pathe News.

BERKELEY.

T. & D. Kittredge-Shattuck — GEO. BEBAN, "Julie of the Strong Heart."

U. C. University-Shattuck—Olive Tell, "Her Sister"; June Caprice, "Every Girl's Dream"; H. P. News.

SOUTH BERKELEY.

MAE MARSH, "Cinderella Man"; com.; Holmes travelogue. LORIN.

FRATERNAL.

F. & A. M. DIRECTORY

Live Oak Lodge No. 61 meets Friday evening, Feb. 8, at Masonic Temple, 12th and Washington sts.; first degree.

Scottish Rite Bodies

Cathedral, 15th and Madison sts., meets Monday evening, Feb. 11; 11°, L. D. S. Inskeep, presiding; 12°, F. A. Rittigstein, presiding; 13°, M. J. Congdon, presiding.

AAHMES TEMPLE

A. A. O. N. M. S. meets 3rd Wednesday of month at Pacific Bldg., 16th-Jefferson sts. Visiting nobles welcome. B. A. Forsterer, Potentate; J. A. Hill, Recorder.

I. O. O. F.

Porter Lodge No. 272, I. O. O. F. meets every Monday eve. in Porter Hall, 1918 Grove st.

Feb. 11, BUSINESS MEETING. Visiting brothers are welcome.
N. D. ROVENTINI, N. G.
G. C. HAZELTON, Rec. Secy.

I.O.O.F. TEMPLE

ELEVENTH ST., AT FRANKLIN.
FOUNTAIN NO. 198, I. O. O. F. Meets every Monday evening.
OAKLAND NO. 118, I. O. O. F. Meets every Tuesday evening.
NORTH OAKLAND NO. 401, I. O. O. F. Meets every Wednesday evening.
UNIVERSITY NO. 144, I. O. O. F. Meets every Friday evening.
GOLDEN RULE ENCAMPMENT NO. 34, I. O. O. F.—Meets every 2d and 4th Fri.
OAKLAND REBEKAH NO. 16 Meets every Saturday.

KNIGHTS OF PYTHIAS

OAKLAND LODGE NO. 103, Thursday, Feb. 7, at 8 o'clock; PAGE RANK; chicken banquet. Cordial invitation extended to visiting brothers. Pythian Castle, 12th-Alice sts. Frank O. Lee, C. C.; Jas. Denniston, K. of R. & S.

KNIGHTS OF PYTHIAS, Paramount Lodge No. 17—Meeting every Wed. eve. at 8 o'clock. Pythian Castle, 12th and Alice sts. "SPECIAL ORDER": A real old-fashioned "Apple Pie" social; just come, let us show you a REAL GOOD TIME. Visiting brothers welcome.
JOSEPH C. RIHN, C. C.
CHAS. B. HOOD, K. of R. and S.

D. O. K. K.

ABU ZAID TEMPLE, No. 201, Dramatic Order of Khorassan, meet Pythian Temple, 12th and Alice streets, Monday, Feb. 11, 8 p. m. Pep ceremonial. Visiting votaries welcome.
John Des Marias, Royal Vizier; Ray W. Ryan, Secretary.

MODERN WOODMEN

OAKLAND CAMP NO. 7236 meets Fraternal Hall, Odd Fellows Bldg., 11th-Franklin sts., Thursday evening, 8 p. m. James Taylor, Ven. Con.; Ezra Cox, Past Con.; J. F. Bethel, Clerk, room 17, Bacon Block.

Royal Neighbors of America

OAKLAND CAMP NO. 8179 meets 1st and 3rd Friday, 8 p. m., I. O. O. F. Temple, 11th, at Franklin; oracle, Mrs. Elsie L. Rees; vice-oracle, Mrs. Mae L. Taylor; recorder, Vannie C. Shaw, Oakland 1978; physician, Dr. Lucy R. Kilgore.

PACIFIC CAMP NO. 2281 meets second and fourth Friday evenings. Pacific Bldg., 16th-Jefferson. Oracle, Mathilda Bergstrom, Frtv. 850-W; recorder, Sadie West, Pied. 2500-J; physician, Dr. Minora Kibbe.

A special meeting will be held Wednesday afternoon at 1 o'clock at our usual meeting place.

THE MACCABEES

OAKLAND TENT NO. 17 meets at St. George's hall, 25th-Grove, Monday, Feb. 11. Large class initiation in honor of our Tent's 23rd anniversary; refreshments. Office rooms, 1007 Broadway; E. A. Monson, Com.; J. L. Fine, R. K.; phone Oakland 5326.

KNIGHTS OF COLUMBUS

OAKLAND COUNCIL NO. 784 meets Feb. [illegible] at Knights of Columbus auditorium, 680 13th st.; visiting members welcome. Wm. J. Hayes, Grand Knight; Wm. J. Kieferdorff, Secy.

B. A. Y.

Oakland Homestead meets Friday evenings at N. S. G. W. Hall, 11th and Clay. Visitors always welcome. Foreman, Mrs. Maude McDonald; res. 630 16th st., Oakland. Phone Oak. 2241. Mrs. Louise Holmes, correspondent, Roslyn Apts. Phone Oakland 1651. A Valentine dance will be held on the 15th inst.; a small admission fee will be charged.

PIEDMONT PARLOR, NO. 120,

N. S. G. W.

The Past Presidents' team will initiate a class of candidates on Thursday evening, Feb. 7, 1918. Prize whist following initiation. Members only.
F. W. HARDING, President.
ELWIN B. CARSON, Recording Secy.

ANCIENT ORDER FORESTERS

COURT ADVOCATE 7378 meets Tues. eve., Feb. 12, 8 p. m. Visiting brothers welcome. Pythian Castle, 12th-Alice; Thos. F. Shaw, C. R.; Jas. McCracken, Secy., 4101 Piedmont ave.

F. O. E.

NOTICE TO MEMBERS.

Aerie meets every Monday night, Odd Fellows Hall, 11th and Franklin, third floor, elevator. Visiting Eagles welcome. J. G. Quinn, Pres.; Henry Kroeckel, 15 Cym'l. Bldg., Secy.; physicians, Dr. E. M. Clack, Dr. Wm. F. Keller.

Assessment, Patriotic Fund, Sept., Oct., Nov., Dec., Jan. due and payable immediately delinquent on the 15th for dues and assessments for benefits.

MOOSE

OAKLAND LODGE NO. 324, LOYAL ORDER OF MOOSE, meets every Friday night at Moose Hall, 12th and Clay sts.; Wm. J. Hamilton, Secretary.

IMP. O. R. M.

TECUMSEH TRIBE NO. 62 meets Feb. 6 at 8 p. m., Porter Hall, 1918 Grove. M. A. Schafer, Sachem; C. Wallburg, C. of R.; phone Piedmont 710.

NEW ENGLAND ASSOCIATION

California New England Association (Inc.) meets in Starr King Hall, 14th and Castro sts., Thursday, Feb. 14. L. E. Brackett, Secretary, Piedmont 4773-W; 480 26th st.

V. F. W.

COL. JOHN J. ASTOR POST No. 85, V. F. W., meets Feb. 6, Wednesday eve., 8 o'clock, Memorial Hall (City Hall). Visiting members cordially invited. G. D. Powers, Commander; H. G. Leffman, Adj.

Ladies' Auxiliary to John J. Astor Post meets Feb. 13 at 8 o'clock, same hall. Visiting ladies cordially invited. Mrs. J. Leffman, Pres.; Mrs. A. M. Powers, Secy.

U. S. W. V.

E. H. LISCUM CAMP, NO. 7, U. S. W. V.—Thursday evening, 8 o'clock, Memorial Hall, City Hall Bldg. Visiting members cordially invited. H. B. Orwig, Commander, Thayer Bldg.; G. A. Marshall, Adjutant, City Hall.

JOSEPH H. McCOURT CAMP NO. 13, U. S. W. V., meets every 3rd Thursday at Native Sons Hall, Shattuck, near Center, Berkeley. H. P. Lee, Commander; A. P. Hanscom, Adjutant.

PACIFIC BUILDING, 16TH ST., AT JEFFERSON.

OAKLAND CAMP NO. 94, W. O. W.—Meets every Monday, 8 p. m.
ROOF GARDEN ASSEMBLY—Dance every Tuesday, 8 p. m.
NATIONAL UNION ASSURANCE SOCIETY—Meets 1st and 3d Fri. evening.

FORD AGENCIES.

SCOTCHLER, NELSON, N., cor. Shattuck-Durant av.; Berk. 685—Ford agcy.

AUTO STORAGE.

AUTOMOBILES stored at reasonable figures, $2 up; fireproof storage. United Transfer Co., 538 17th st.

DRESSMAKING.

E. D. M. School Dressmaking and Designing; pupils taught to make patterns, cutting, fitting, finishing. 1581 Franklin; Oak. 2983.

DRESSMAKING—Dresses, $5 and up; tailored suits, $9. Mrs. M. Frost, 816 20th st., Oakland.

FIRST-CLASS dressmaking by the day, $3.50; will sew in S. F. Pied. 6593.

MRS. CENTER—Visiting modiste, $3 per day. Ph. Lake 3043.

THE GOWN SHOP, 20th and Telegraph—We make frocks for all occasions.

HEMSTITCHING AND PLEATING.

BUTTONS, pleats, S. G. Sternberg, sole trader, Sherman-Clay Bldg.; Oak. 145.

CARPET CLEANING.

LESTER Steam Carpet Cleaning Co., 618 2nd st.; phone Oak. 4184; Lake. 1377.

Oakland Rug Works cleans your carpets, makes rug and mattress over, at right price; quick service. Ph. Merr. 61.

VACUUM CLEANERS

FRANTZ PREMIER

Distributing sta.; selling, renting service. 638 14th; ph. Oak. 1358.

CHIMNEY CLEANING.

CHIMNEYS Samuelsen & Co., 2717 Myrtle; ph. Lake. 298.

DAY AND CONTRACT WORK.

ALWAYS call Cook; he builds, alters, repairs; plans free. Merr. 2245, 6-7 p. m.

Contracts, alterations, repairs strictly attended to: J. L. Rich, 4051 Telegraph; Piedmont 794-J.

ROOFING.

ALL leaky roofs repaired; shingle, tin, paper, gravel; all work guaranteed; estimates solicited; employ. liab. carried. [illegible]

All Roofs Repaired and Guaranteed. LEWIS ROOFING AND ASBESTOS CO. 202 Central Bank Bldg. Oakland 4668.

H. J. EDWARDS, shingler; estimates furn.; 25 yrs. practice in Oak.; employers' liab. carried. 1215 Poplar; Oak. 7246.

LEAKY roofs repaired, gutters cleaned. 550 Williams st.; Oakland 778.

PLUMBING.

H. G. NEWMAN, Plumbing and Heating, Jobbing a Specialty. Prompt and efficient service 520 16th st. Shop Phone Oakland 3329.

MOVING AND STORAGE.

PRESCOTT VAN & STORAGE CO.—Fireproof storage, moving, packing, shipping; anywhere; prompt, responsible, reas. service. 1st Sav. Bk. Bldg.; O. 7457

PIONEER Mov. & Pack.; storage wanted; haul free. 2737 Foothill Blvd.; Frut. 62.

UPHOLSTERING.

A. LOCKIE, 336 14th st., Maple Hall Blg.; Lake. 3167—Fine upholstering and reupholstering by cheap workman; low prices.

JUNK.

ALL kinds JUNK bought; orders promptly attended to. 520 Franklin st.; 608 [illegible] Oak. 1731; res. Lake. 1967.

WINDOW SHADES.

SHADES cleaned, repaired; new shades to order. Burris Shade Mfg.; Oak. 3789.

GARDENERS.

1ST-CLASS garden work. Melrose Flower Co., 4663 E. 14th; Fruitvale 1115.

DETECTIVE AGENCIES.

PACIFIC DETECTIVE AGENCY, Licensed and bonded. All cases. 310 Thomson Building, 1706 Broadway, Oakland, Cal. Phone Lakeside 2063.

HOME FOR ELDERLY LADIES.

PRIVATE; best care; reas.; refs. Mrs. J. May, 4313 Gilbert st.; Pied. 8117-W.

Professional Men and Business Houses

Recognized Leaders in Their Fields in Alameda County

AUTO DEALERS, ATTORNEYS, PATENTS, BARBERS, BUILDERS, DRESSMAKERS, LAUNDRIES, REPAIR MEN, NOTARY, HOSPITALS, TRANSFER CO'S, TEACHERS, VETERINARIES

NOTARY PUBLIC.

NOTARY PUBLIC, V. D. STUART, Tribune office, 8th and Franklin—Money to loan on real estate. Lakeside 6000; evening, Piedmont 7387.

ATTORNEYS-AT-LAW.

DESERTION, non-support, cruelty laws explained; free legal advice; estate contests; accident damage cases; bankruptcy; prompt, reliable, expert service; very reas. Legal Aid Society, rm. 81, 812 Broadway; phone Oakland 2758.

A. A. MOORE, Attorney-at-Law, Balboa Bldg., San Francisco.

CURT C. DARROW, Attorney-at-Law, 286 Bacon Bldg.; phone Oakland 5688.

FITZGERALD, ABBOTT & BEARDSLEY, Attorneys-at-Law, O. k. Bank of S. [illegible] Bldg., 12th [illegible] Oakland [illegible]

LEONARD S. CLARK, Attorney-at-Law, 403-404 Federal Bldg.; consultation free.

ROSE & SILVERSTEIN, Attorneys-at-Law, Union Savings Bank Bldg., Oakland; phone Oakland 4101.

STANLEY MOORE, Attorney-at-Law, Ins. Exch. Bldg., San Francisco.

SNOOK & CHURCH, Attorneys-at-Law, Security Bank Bldg.; phone Oak. 252.

YOUR LAWYER—Advice free; family affairs, confid'l.; bankruptcy, damage, estates, mining mortg.; title cases. Rodolph Hatfield, 289 Bacon Bldg., Oak'd.

PATENT ATTORNEYS.

Dewey, Strong & Townsend; est. 1868—Searches to determine patentability. Crocker Bldg., Market and Post, S. F.; Kear. 4456.

HARRY C. SCHROEDER, Registered Attorney, Patents and Trademarks; estab. 10 years. First National Bank Building.

WHITE & PROST announce the opening of offices in the Union Savings Bank Bldg., Broadway, at 13th, for procuring patents and for the practice of patent, trade-mark and copyright law exclusively. Phone Oak. 124.

W. A. STOCK, reg. pat atty. and graduate mech. engineer, 16 yrs. experience; prompt service. 210 Syndicate Bldg.

LAUNDRIES.

CONTRA COSTA LAUNDRY, 14th and Kirkham sts.; phone Oakland 489—Dry wash, 15 lbs., 75c.

OAKLAND LAUNDRY CO., H. J. Calou; 730, 29th st.; phone Lakeside 865.

WHITE STAR LAUNDRY, 3960 Manila ave.; phone Piedmont 308.

DOG AND CAT SPECIALIST.

DR. E. W. Morrison, 2700 San Pablo; O. 1144—Animals treated, boarded, bathed.

VETERINARY HOSPITALS.

OAKLAND Veterinary Hospital, Hogarty & Archibald, surgeons; dogs & cats, also large animals. 2434 Webster; Oak. 681.

COAL.

CASTLE GATE COAL

BEWARE OF SUBSTITUTES.
$13.35 per ton, delivered your bins.
$ 6.80 per ½-ton, delivered your bins.
$ 3.45 per ¼-ton, delivered your bins.
$12.00 per 2 tons, delivered in bulk.
J. J. KENEDY & SON; OAK. 618.

CHIROPRACTORS.

C. C. LYON, D. C., Chiropractor. 3450 Telegraph ave. Phone Pied. 2324W. JUST SAY YOU SAW IT IN THE TRIBUNE.

BARBERS AND BARBERS' SUPPLIES

BARBER furniture bought, sold and exchanged; easy terms; full line of barber supplies. Oakland Barber Supply, 455 9th st.

HAIR PHYSICIANS.

CARTER, DR. M. M., scalp, facial massage. 1512 Broadway; Oakland 3204.

MATERNITY.

MRS. JACK'S convalescent home for convalescents and rest cures. 348 35th st., cor. Webster; phone Piedmont 2595.

MRS. MARK ADAM, graduate midwife, registered. 3164 High st.; Fruit. 522W.

SHEPHERD'S SAN., 728 E. 14th st.—2 wks. lying in and drs. fee, $65. Mer. 4173

MEDICAL MASSAGE.

ANGLO-DANISH Institute—Therapeutic treatments, elec. cabinets. 180 Sutter, office 315, S. F.

ORTHOPAEDIC HOSPITAL graduate (Swedish) gives massage. For appoint. phone Berk. 3561-J; 2311 Roosevelt ave.

OPTOMETRIST

F. W. LAUFER 457 Fourteenth st. Phone Oakland 4010.

POULTRY AND GAME.

FOR high-class table poultry go to Fred Diehl, 324 Franklin st.; Lakeside 454.

EDUCATIONAL.

FRENCH—Short, prac. course; 24 less., $18; former college instr. Pied. 1828W.

GREGG Shorthand Priv. School; bkpg.; indiv. instr.; rates. 211 13th; Lake. 4171.

HIGH school grade & music teachers give private lessons [illegible]

MUSICAL.

COLOR MUSIC, the new scientific method for the piano; the most wonderful discovery in music during the past 200 years; students' and teachers' classes under supervision of the inventor, Mrs. Eva Trew. Hours 9 to 5. Phone Oakland 890, 5th floor Pacific bldg.

INEZ WRIGHT'S ACADEMY—Private children's and adults' classes; programs furnished. 854 Magnolia. Lake 4058.

LEARN ragtime playing; 20 lessons; free booklet. 1116 Parker; Berk. 5458W.

LERCHER'S—Violin, voice culture, piano. 4[illegible] 44th st.; phone Piedmont 145.

OAK. CONSERV. of MUSIC, estab. 1899, director, Adolph Gregory. 14th Madison.

PIANO instruction; 40 min. $1; 1 hr., $1.50. W. C. Nich[illegible] 1255 [illegible] Merr 1148

PIANO lessons for beginners at home or studio, $3 per mo. Alm. 512W.

PIANO lessons free to demonstrate our new, easy method. 3111 Grove st.

RAGTIME taught, 15 to 20 lessons; book-let free. 817 Telegraph av.; Pied. 1521.

VOICE and violin; voices tried free on application. Piedmont 5928-J.

VIOLIN [illegible] high-grade instructor, $1 at your home if desired. Fruit. 951-J.

SCHOOLS AND COLLEGES.

GLEN TAYLOR SCHOOL, 2116 San Jose av., Alameda; 300; for young girls, boys.

CHIROPRACTORS.

Chas. J. Cody—CHIROPRACTORS—Stella M. Cody [illegible]

LOST AND FOUND.

AM holding a black spotted [illegible] Owner can have same by identification, cost of adv. and paying for keep. Alton Garage, [illegible] Broadway.

BICYCLES stolen from Harrison Apts.; 2 new Harley-Davidson bicycles, Nos. 72220, 72216; liberal reward; no questions. Apt. 101.

BLUE DRESS lost in S. N. Wood suit box. Reward if returned to S. N. Wood, 14th and Washington.

LOST AND FOUND—Continued.

BOSTON Terrier female dog lost Jan. 28. Full description Pied. 3359-J; reward.

DOG—Long-haired; small, white; lost; tan ears; reward. 1526 5th ave., Oakland.

ENGLISH bull terrier and one Pomeranian dog. 557 Montclair ave. Oak. 3858.

FOUND—Female fox terrier, with license. Oakland 2138.

GOLD double eagle lost, set with diamonds; part of Masonic charm; reward. Phone Piedmont 612.

PURSE, silk plaid, lost Sun. aft., containing money and jewelry, bet. Berk., Hayward, boulevard; reward. 2737 Ashby; Berkeley 3051-W.

PURSE, black, lost, containing $19 gold and some silver; E. Oak. Reward if returned to 1155 E. 14th st.

PHYSICIAN'S satchel left in wrong machine [illegible] Vista Bldg., Bancroft-Telegraph, Berk.

RECEIPT BOOK No. 1534 lost Monday, Feb. 4. Finder please return to Advt. Dept., Oakland Tribune.

SACK lost, containing inner tube and [illegible] Phone Merritt 2442.

WALLET lost, containing $90 in currency and baby's picture, in vicinity of 8th and Broadway. Kindly return to Mrs. Geo. Johnston, Hotel Tallac, San Francisco, and receive reward.

PERSONALS.

ANY GIRL in sorrow and perplexity will find a home and a friend in Rest Cottage, 2107 13th ave.; Dimond car; it's also a refuge for women and girls who have lost their way and wish to live a better life. Phone Merritt 2186.

ANY girl in sorrow, perplexity, needing a friend, advisor, is invited to call or write Miss N. Hudspeth, Salvation Army Home, 5205 Harrison ave., Oakland; phone Fruitvale 564.

IF sick or in trouble, I will pray for you gratis. Unknown. Box 18015, Tribune.

THE Women's Emergency Home, 1474 7th st., Oakland, will be glad to provide a room and meal for any woman temporarily stranded, free of any charge. American Rescue Workers; phone Oakland 2518; Mrs. Colonel Cummings.

BUSINESS PERSONALS.

Dr. Jos. Ardenyi

Special attention to women patients. PHYSICIAN AND SURGEON. 83 BACON BLDG., OAKLAND.

GAS Consumers' Association reduces your bill 15% to 30%. 364 12th st.

HAIR COLORING.

HAMILTON herb tint; most perfect hair coloring known; permanent; one application only. Sold and applied at 121 Geary st., S. F.

ELECTROLYSIS.

SUPERFLUOUS HAIR WARTS MOLES permanently removed without pain, mark or scars; we guarantee to kill every hair we treat. MME. STEVENS, 133 Geary st., Whitney Bldg., suite 723; ph. Douglas 5232. Oakland office, suite 424, First National Bank Bldg.; Oak. 2521.

EMPLOYMENT

HELP WANTED—MALE.

AUTO driving taught; up-to-date cars; busiest part city; give certificate; help you get positions; $10 full course. Auto School, 1562 Franklin; ph. Lakeside 273.

AA—GET busy; learn trade; big demand for barbers at good wages; we teach men and women; wages while learning. National Barber School, 487 9th st.

[illegible] services; chance to learn good paying profession. 824 Washington st., Okld.

APPRENTICE wanted by first-class ladies' tailor. Apply 1321 Jefferson st.

BOYS with bicycles for messenger service; $1.50 day and commission. Western Union Telegraph Co., 1120 Broadway.

BUY your poultry, live stock, spare auto parts, through the "For Sale" ads at the end of these columns.

BOY wanted for Examiner route; route located at Key Route Inn. Pied. 2228W.

BOY over 16 to learn trade. Eureka Mattress Co., 321 3rd st.

BOY wanted with or without wheel for delivery. Pied. Pharmacy, 4048 Pied av.

BOY wanted with wheel to work all day in drug store. 577 14th st.

ENERGETIC canvassers; those with magazine or newspaper experience preferred. Apply Standard Pattern Dept., Kahn Bros., Oakland.

EXPER. CLERK, wanted for inside and outside work. 934 Central ave., Alameda.

FIRST-CLASS Chinese cook; neat, economical; wages $50. Berk. 3965; Mrs. B. Metcalf.

LEARN Trade School, 5702 Adeline st. Auto repairing, vulcanizing.

MEN WANTED—$100 month; thousands appointments to government positions; write American Institute, Dept. F-11, Rochester, N. Y.

MESSENGER over 18 yrs. with motorcycle for night work; $2.50 and commission. Western Union Telegraph Co., 1120 Broadway.

PORTER with hospital exper.; refs. Fabiola Hospital Assn.

TWO men to learn auto repairing at once. 462 21st st., after 7 p. m.

WANTED — TYPISTS AND STENOGRAPHERS; permanent position; $30-$35 to start; advancement. See Miss Young, National Rubber Mfg. Co., 105th av. and Foothill blvd.

WANTED—Names, men, women, 18 or over, wishing position government clerks at Washington; $100 month. Box 8622, Tribune.

WANTED—A young man to drive an established laundry route in Berkeley; must be a rustler and able to put up cash bond. Apply 12603, Tribune.

WANTED—PORTER; MIDDLE-AGED. 409 9TH ST.

WANTED—Bell boy. Apply asst. mgr. Shattuck Hotel, Berkeley.

YOUNG man for light work from 10 p. m. to 8 a. m. Pavilion Garage.

HELP WANTED—FEMALE.

AAA—LADIES, LEARN HAIRDRESSING; THE FAMOUS PEAVY SYSTEM; enroll now. CALIFORNIA SCHOOL OF HAIRDRESSING, 432 13th st., third floor, opp. Macdonough theater.

COMBINED expert comptometer and stenographer; Oak. firm; $50-$55 start. Piedmont 4529-J.

COMPETENT woman for cooking and general work; no laundry or heavy cleaning. 2949 Summit st., cor. Orchard.

[illegible] hours' work per day in apt. house, [illegible] 2-rm. apt., gas and light free. [illegible] Washington st.

FORTY experienced young lady dancing teachers. 412 13th street, 2d floor.

GIRL for general housework, no cooking, or one to assist. 627 Santa Ray ave.; phone Oakland 4944.

GIRL for general housework, adults; light washing. Ph. Alameda 613; 1100 Santa Clara av.

GIRL for general housework. Ph. Lakeside 2215.

GIRL for housework and assist with cooking; sleep home. Call 18[illegible] Market st.

GOOD girl for general housework; refs. Phone Alameda 1552.

HONEST and industrious girls to do housework; good home, small family, wages $20. Phone Piedmont 3750-J.

LADIES; work home spare time, transferring; $1 and $1.50 doz. [illegible]

MOTION picture studio desires members with good features for film acting. Apply immediately 12 to 3, 376 Sutter st., near Stockton st., S. F.

MAID for cooking and general housework, family of 3; $35. Lake 1860

MALE-FEMALE HELP WANTED. MALE-FEMALE HELP WANTED.

HELP WANTED!

WE CAN USE 50 GIRLS TO LEARN WEAVING
WE CAN ALSO USE 50 BRIGHT YOUNG MEN
FOR WORK ON EITHER DAY OR NIGHT SHIFT.

Experience Not Required

EARN WAGES WHILE LEARNING A TRADE

APPLY CALIFORNIA COTTON MILLS, RAILROAD AND TWENTY-THIRD AVE., EAST OAKLAND.

There is a splendidly equipped nursery and kindergarten, under supervision of doctor and competent matron to take care of the babies or children of women wishing to work and increase their incomes.

HELP WANTED—FEMALE. (Continued)

NEAT housekeeper who needs home; 2 school children; business couple. 1536 Milvia st., Berkeley.

NEAT young girl for gen. hswk., family of 3; wages $25. Berkeley 7733.

PARLOR GIRLS; inexper. girls taken. See Mrs. Farnsworth after 10:45 a. m., Pig'n Whistle, 511 14th st.

RELIABLE young woman for general housework; must be competent and a good cook. Phone Oakland 2598.

SEVERAL lady canvassers for high-class ladies' magazine; good pay. Apply Standard Pattern Dept., Kahn Bros., Oakland.

SAVE MONEY, read the "For Sale" ads at the end of these columns. Furniture, chickens, sewing machines, miscellaneous.

SCHOOL GIRL; home and board for housework. Phone Oakland 4291.

UNHAPPY girls will find a woman friend to advise and help them at Rockhurst Center, 139 McAllister st. S. F.; hours, 2 to 4 p. m. daily; phone Park. 5937.

WANTED—Names, women, 18 or over, wishing position government clerks at Washington; $100 month, vacations. Box 8624, Tribune.

WANTED—Salesladies for bakery and candy department, for extra work on Saturday; good opportunity for a steady position to right party. Box 8605, Trib.

WANTED—An elderly lady to keep house for a lady working who has a 4-year-old boy. Pied. 4984W.

WANTED—Young girl to assist housework and children. 350 63rd st. Piedmont 4975.

WILL board-room High School girl in return for light services. Piedmont 1872W

WANTED—Girl for cooking and housework; small family; $30. 1945 Harrison.

YOUNG woman for hswk. and cooking; small family, no children; $20 mo. 2405 Orange ave., cor. E. 24th st.; take Ftvl. car, white disc and red bar.

YOUNG woman for light housework and assist with care of children, hours 9 to 6 p. m. 463 Oakland av., Oakland.

YOUNG lady for stenographic position; beginner will do. Box 8667, Tribune.

MALE-FEMALE HELP WANTED.

PUBLIC EMPLOYMENT BUREAU OF THE STATE OF CALIFORNIA. SERVICE FREE TO ALL.

401 TENTH ST.
PHONE OAKLAND 781.
Open 7 A. M.

FEMALE DEPARTMENT. DOMESTIC AND HOTELS.

Candy packer	$9.00
2 factory girls.	
Cafe server.	
Family cook, home nights	$45
Spanish second girl.	
Combination upstairs girl and laundress	$40
12 factory girls	$1.20
Italian housekeeper.	
2 day workers	$2.50
50 domestics	$20-$45

MALE DEPARTMENT. MISCELLANEOUS.

Land clearers.	
Wood choppers	$3 cd.
[illegible]	
2 student clerks	$75
10 men to prune trees, Siskiyou co. $2 fd	
2 granite cutters	$6

HOTELS, CAMPS, ETC.

Dish washer	$10 $12 wk.

NELSON'S Emp. Agency, 1512 Broadway, second floor. Phone Lakeside 1388.

EMPLOYMENT AGENCIES.

Jap-Chinese Emp. Oak. 5522 AND HOUSE-CLEANING, 507 ALICE ST

SALESMEN—SOLICITORS.

SALESMEN—Exper. or inexper.; city or traveling; write or call for free book, "A Knight of the Grip," and list of openings; immediate employ. service rendered members. Nat'l. Salesmen's Training Assn., 849-B Pacific Bldg., S.F.

SITUATIONS WANTED—MALE.

ANYTHING wanted by middle-aged, reliable man; house-cleaning, painting or anything; by day or hour. Oak. 4067; Glen.

ANYTHING—Young man wants work before and after school in exchange for room and board. Lakeside 2500.

CLERK—Wanted, position as general office clerk; bookkeeping and accounting exper.; over draft age; have highest character and ability; refs.; minimum salary, $90. Box 8618, Tribune.

CHAUFFEUR wishes position where careful driving and thorough mechanical ability will be appreciated. Phone Piedmont 2797-J.

CHAUFFEUR, exper., will drive car to Los Angeles or San Diego in exchange for transportation; excellent ref. Phone Sunset 2839, S. F.

CLERICAL work wanted, office or elevator, by elderly man, reliable and educated. Box 8559, Tribune.

COOK—First-class Chinese family cook; good refs. Ah Lee, 328 8th st.; phone [illegible]

COOK—Japanese couple wants position in family; man as cook, wife for second work. Phone Lakeside 1616.

COOK—Japanese, first-class cook, desires situation in family; refs. Kay, 619 Franklin st.; phone Oakland 6434.

CHAUFFEUR, first-class, wants position in private family; best refs.; careful driver. Box 50, Tribune, S. F.

DAY WORK—Japanese boy wishes house-cleaning by day or hour. Phone Lakeside 4129.

DAYWORK—Japanese boy wants work, window washing. Ph. Ok. 5082.

DAY WORK—Exper. young man wants window cleaning or housework by day or hour. Phone Oakland 4617.

DAY WORK—An expert Japanese wishes washing and cleaning. Oak. 5684, George.

Gardeners. O. 737.

GARDENER with many years' exper. wants good place; best ref. Lake. 520.

HOUSECLEANING—Japanese wants to do housecleaning, washing, ironing; [illegible] 2173W after 6 p. m.

JANITOR—Situation wanted by efficient man as head janitor; big experience, all repairs, oil burner, etc.; night or day work. Box 1[illegible], Tribune.

JANITOR or elevator operator; office bldg.; colored man wishes position; refs. Phone Piedmont 2797-J.

MaleHelpOak. 737

PAINTER and paper-hanger by day; has tools; best paints used; work guaranteed. Painter, 177 11th st.; Oak. 1012.

PAPERHANGER, painter; good work done cheap by the day; has tools. Kent, Oak. 7[illegible].

PAINTING, paper-hanging, graining, varnishing and tinting by day. R. J. York, 535 E. 11th st.; Phone Merritt 4521.

RANCH HAND — Young married man wants position on ranch; will take whole responsibility, must furnish place to live; refs. 3232 Montana; Fruit. 1281W.

RELIABLE young man desires work evenings; well educated; exp. clerk; married; age 26. Box 8673, Tribune.

SITUATIONS WANTED—MALE. Continued.

SALESMAN—Position wanted; collecting, delivery or part inside salesman, with or without machine; used to meeting people in business capacity. Box 12593, Tribune.

SCHOOLBOY—Japanese boy wants situation as schoolboy or plain cook. Phone Pied. 5173J before 8 a. m. or after 6 p. m.

SALESMAN—Position by elderly man as inside or outside salesman or drummer [illegible]

SCHOOL BOY — Young Japanese boy wishes situation as school boy. Phone Oakland 6597.

STEAM engineer wants position; understands turbines, pump, etc.; steady and sober. 1551 11th ave.

WATCHMAN—Middle-aged Swedish man wishes position as night or day watchman; board and room, or without. Box 8670, Tribune.

SITUATIONS WANTED — FEMALE.

At Success. O. 737

A-1 male and female help. 411 14th st.

ANYTHING—Married man under 40, native Cal.; factory or warehouse work pref.; furn. refs. Box 12596, Tribune.

BOOKKEEPER wants small set of books to be written up evenings. Box 12586 Tribune.

COOK or light housework; French woman wishes position. Call personally, 1011 Wood st., Oakland.

CLERK—Young girl, exper., wishes work in candy store or bakery. Phone Merritt 1040.

COOKING and housework is wanted by capable, exper. lady; $3 week, fare paid. Box 106, Tribune, S. F.

COOK—Japanese lady wants situation as plain cook or hswk. near Oakland ave. Phone Pied 5173J.

COOK, strong, all-round woman, for public place. Miss Brown; Lakeside 820.

DAY WORK wanted by Japanese woman; washing, ironing, housework, cooking and wait on table evenings. Ph. Piedmont 4636-J.

DAY WORK — Norwegian girl desires housework by the day; call after 6 p. m. Oak. 4221.

DAY WORK — Norwegian girl desires to wait on table for lunch and dinner parties. Ph. Oak. 4221.

DRESSMAKER wants work by day; best references; satisfaction guaranteed. Mrs. W. C. Pike, 597 29th st. Oak. 2509.

DRESSMAKER by day, silk gowns a specialty, coats, remodeling; make my patterns; formerly in S. F. Pied. 5665J.

DAY WORK — Washing and cleaning. Phone Oak. 4977. 785 6th st. Ask for Mrs. Brink.

DRESSMAKER, experienced, will work at home or out by the day. Phone Oakland 4349, Apt. 3.

DRESSMAKER, first-class, will sew by day or at home. 521 22d st., apt. 16. Phone Oak. 2066.

DAY WORK—Washington and cleaning wanted for Wed. and Sat. by reliable woman; $2 day and car fare. Oak. 3156.

DAY WORK of any kind wanted. Ph. Lakeside 1461 evenings or early mornings.

DAY WORK wanted by capable lady, by day or hour. Lakeside 665.

HOUSEWORK—Young Finnish girl wishes housework in Berkeley; does not speak much English; wages $25. Call or write, 1014 Cedar st., Berkeley.

HOUSEWORK—Young Spanish woman with 4-year-old boy wishes general hswk. in family; good worker. Mrs. F., 3275 Haven st.

HOUSEWORK—Danish girl wishes general housework in family of adults. Phone Alameda 747W.

HOUSEWORK—Woman, good plain cook, wishes general housework in grown family; wages $25. Phone Oakland 1276.

HOUSEWORK—General housework for half days. Ph. Lakeside 1461.

HOUSEWORK; apt.; mornings only. Phone Elmhurst 425.

LAUNDRY — Colored girl wants house-cleaning or laundry, by day. Lake. 3093.

LAUNDRY and housework done by the day. Phone Lakeside 1246.

MRS. T. H. BROWN'S EMPLOYMENT AGENCY, HONOR AND EFFICIENCY. 1455 FRANKLIN, LAKE 821.

MILLINERY DESIGNER WILL GO OUT BY THE DAY; HAVE YOUR OWN MATERIALS MADE INTO THE SMARTEST SPRING HATS; $3.50 PER DAY. BOX 12698 TRIBUNE.

NURSE, practical; hospital training, wishes any kind of nursing; rates reasonable. Phone Piedmont 353-J.

NURSE—First class, experienced, practical nurse, good cook; $12 per week. 1509 98th av., Elmhurst.

NURSE—Invalid or children cared for by hr., day or night by comp. person. Ftvl. 229-W.

NURSE, young, practical; hospital experience; reference if required. Phone Piedmont 3354-W.

OFFICE WORK—Young lady wishes position as assistant bookkeeper or to assist general office work. Lake. 3738.

STENOGRAPHER [illegible] mimeographing, etc.; quick service; moderate prices. Rooms 236-37 Bacon bldg. Oakland 278.

SECOND GIRL—A competent Scandinavian girl wishes situation. 1427 Webster st.; ph. Oakland 4221.

SEWING—Any kind of sewing done, $2.50 per day. 8249 E. 14th st., Oakland, Cal. Phone Elmhurst 890.

WASHING and housework; exper. Japanese woman; work by day or hour. Phone Lakeside 1394

TO LET

APARTMENTS TO LET.

AA— SAVE 33 1-3 PER CENT

Beautiful Maryland Apts., out of the high land values; completely furn.; steam, hot water, free phones, 2, 3, 4-rm. suites, $25 up. N.W. cor. Telegraph and 33rd st.

AA—MOST ATTRACTIVE.

Choice of 2 new unfurn. sunny apts.; located in Pied. and Lake dist.; near cars and K. R.; each apt. has 3 large rms., 2 dress. rms., built-in features, garage; only $27.50, $30, $35. Phone Lake. 1254.

A— Vue du-Lac 2, 3, 4 rm. [illegible] st. Mer. 1765

APTS.—[illegible] sunny, unfurn. [illegible] wall-beds; walk. dist.; 3[illegible] K. R. 3003 Summit st., cor. Orchard; Oak. 2802.

APTS., unfurn.; new, sunny, good [illegible] Summit and Orchard sts. Oak. 2802.

COMFORT and ECONOMY

One choice: 3-rm. apt., $40, at elegant Frederick Apts., [illegible] K. R. sta.; service. Phone Piedmont 3502, 3502.

EL CENTRO 23rd-San Pablo—2, 3, 4 rooms, $16-$35; every convenience. Phone Oakland 2819.

ENTERPRISE [illegible] 2d st.—New, sunny, mod. 2-rm. apts.; [illegible] beds; conv. to K. R. trains. Pied. 5752.

ELEGANTLY furn., sunny corner 6-rm. and 3-rm. apt.; modern; private entrance; fine location; yard. Lake. 576.

JUST SAY YOU SAW IT IN THE TRIBUNE.

APARTMENTS TO LET—Continued.

FAUSTINA, 10th and Oak sts.—Just completed, 2-room apts.; all modern conven.; best class of patronage solicited.

HARVARD 542 25th—2-3-rs.; stm. ht. janitor service; $22.50-$40.

LOWELL Unfurn. apts.; new; 3 rms., bath, dressing room; 3 big closets; 2 beds; hardwood floors; very sunny; 1 block to K. R. 3809 Broadway.

MANZANITA APTS.—2, 3 rms.; sleeping porch; nice, sunny front rooms; central; furn. and unfurn.; $20 to $25; near S. P. and Key. Grove and 62d sts.

"Potter" 600 17th st.—1, 2-rs.; hot water; $12, $18 mo.; new mt. O. 1476

PALM TERRACE New and mod. 3-rm. furn., $28 per mo.; garage. 2106 9th av.; ph. Merr. 349.

REX Mod. 2-room apts.; steam, phones, wall beds; walk. dist.; $18-$25; 9th-Fallon. Phone Lakeside 4232.

SUBLET sunny 2 rm. apartment for 3 months, Lake District, separate entrance, very low rent; $18, worth $30. Call 893 Walker av.

THE FRANCIS APTS.—Steam heated furnished apts.; prices reasonable. 2035 Channing way. Phone Berkeley 2515.

VALLEY [illegible] rooms, mod., furn.; $20-$26. 2341 Valley; Lake. 1451.

$12 $16, $18—2, 3-r. apts.; bath, kitchen, near S. P., K. R. Oak. 8124.

4-ROOM furn. apt.; Lake Merritt dist. Inquire 2[illegible] 12th st.

HOTELS.

Y. M. C. A. ROOMS for Men

TELEGRAPH AVE AT 21ST ST. One block to S. P. and K. R. trains; swimming pool, shower bath (STEAM HEAT), gymnasium, cafeteria and all other modern conveniences; rates reas. PHONE LAKESIDE 1709.

AVALON 20th-Teleg.—Rooms; steam heat; light, airy; $3-$5 wk.

HARRISON 14th and Harrison—New, mod., sunny; all outside rooms; $1 per day; grill in connection.

ROOMS TO LET—FURNISHED.

ALICE ST., 1814—2 nicely furnished rooms in private home; hardwood floors.

HASTE ST., 2617—Nicely furnished front room with board; heat; phone; for two; half block College ave. and K. R.

LARGE sunny rms., all conv., splendid loca.; $2.50 wk. 1155 E. 14th st.

ROOMS to rent nr. Union Iron Wks.; private home; separate entrance; ½ blk. from 8th st. dinkey; ref. required. Ph. Alameda 2265-W, evenings.

SUMMIT ST., 2532—A pleasant front room, reasonable; gentleman preferred. Lakeside 1971.

WEST St., 2135—Three sunny furnished rooms with bath.

WALSWORTH ave., 205—Nicely furn. room; priv. family; nr. K. R. Oak. 2245.

8TH ST., 957—Sunny furn. room, suitable for two gentlemen; air-tight heater; also single room; reas. Lake. 1896.

9TH ST., 192—Corner location; sunny rooms; close in; private home; gentlemen or business women.

18TH ST., 553—Large, clean, front rooms; closets; water, gas; $2-$2.50 week.

56TH ST., 732—5 clean, sunny rooms; adults; near K. R.; $25.

34TH, 482—Furn. room for gentleman. Phone Pied. 2989W; near Teleg. ave.

ROOMS TO LET—UNFURNISHED.

FOR RENT—2 rooms, near K. R. Pied. 1572W

FOR RENT—2 or 3 unfurn. rooms; Lakeside dist. Box 8565, Tribune.

MILTON ST., 844—1 or 2 unfurn. front, sunny rms.; gas, elec., phone; nr. 26th and San Pablo ave.; reasonable.

HOUSEKEEPING ROOMS.

ALICE, 1414, near Hotel Oakland—1 to 3 rooms, $10-$20. Phone Lakeside 2968.

BROCKHURST, 718, bet. 32d-33d, nr. Grove—One large hskpg. rm.; gas, elec. [illegible]

BROADWAY, 827—Renovated; neat and clean; hkpg. rooms; also single; reas.

BROADWAY, 1765—Bachelors, 2 rooms for hkpg., $2.25 week; single, $1.50.

COZY furnished 2-rm. and bath, rear bungalow, nr. College ave.; $14. Pied. 7051.

CENTRAL AVE., 1626, Alameda—Alcove and kitchenette; gas, elec. Ala. 4068-J.

ELM ST., 3142—3 furnished rooms, near cars and Tech. high. Pied. 916.

FURN. 4 sunny rms., clean; 2 blks. from Lake Merritt; $18. Ph. Lakeside 1710.

GROVE, 1524—3 sunny hkpg. rms.; good location; adults; $4 week.

GROVE ST., 1815—Sunny, furnished rms.; light housekeeping.

HARRISON, 1459—2 large front rooms; heater; single hkpg., $8. Oak. 4534.

MAGNOLIA, 843—Large sunny front rms., slpg. pch., nr. shipyard and S. P. Lake 1058.

MECHANIC—Auto repair man will take auto as part pay. Box 12727, Tribune.

MADISON ST., 1575—Front room; sun all day; airy kitchenette; grate, phone.

MYRTLE ST., 1525—Clean, sunny housekeeping rooms; rent reasonable.

PIED. AVE., 4204—Light hkpg. room in private family. Piedmont 3534-J.

WEST ST., 1809—2 rooms and sleeping porch, $15; good car service. Oak. 8779.

WEBSTER ST., 4855—2 large sunny rms., complete for hkpg. Ph. Pied. 5171W.

8TH ST., 668, near Grove—2 large sunny rooms, furnished.

35TH ST., 537, nr. Tel.—2 small sunny rms., large closet, separate entrance; $7.

11TH ST., 708—Fine location, 2 front rms., 1 front rm.; kitchenettes; sunshine.

2911 MYRTLE—Two beaut. rms.; kitchenette, sunny; adults; modern; nice location.

56TH ST., 780—4 clean, sunny hkpg. rm.; adults; $21.

5TH ST., 436—Families taken; bath, laundry, elec., phone free; Bdwy. view; large [illegible]

17TH ST., 577—Neat housekeeping rms., $1.50, $2.50; men preferred. Oak. 1276.

12TH AVE., 1621—Large, sunny front rm.; bath, gas, ph.; $1.50 wk. Merr. 2385.

2D AVE., 1135, large sunny light hskpg. quiet person, nice home; cent. Mer. 315.

8TH ST., 752, 2 rooms, $11; free gas and elect.; near shipyards.

11TH ST., 742—Housekeeping rooms, suitable for men, $2 a week; running water.

17TH 780—1 front room and kitchenette, gas, bath, phone; walking distance.

ROOMS AND BOARD.

ALICE ST., 1500—Large sunny room, running water; furnace; congenial people; reasonable.

BACHELOR HALL, 812 5th ave.—Homelike rms. with 2 meals, $30, incl. heat, [illegible] walking distance.

HARRISON, 1469—Room with high-class board, ½ block Hotel Oakland.

IROQUOIS Cor. 14th-Castro sts. 3 blks. west of City Hall—Mod. conven.; steam heat. Lake 765.

LAKESIDE VILLA 20th - Harrison. Elec. mod. rms.; excellent board, beautiful home on lake, ideal location.

LAKE AVE., 11—1 or 2 gentlemen; priv. home; 5 min. walk to K. R. sta., 15 min. car to 14th-Bdwy.; refs. Pied. 3545-W.

MADISON ST., 1023, COR. 11th—Nice front room with bath, suitable for couple or 2 gents; nr. trains, cars; excellent [illegible] Oakland 7549.

OAK ST., [illegible] steam heat, excellent [illegible] rates to gentlemen and business ladies. Lake. 815.

PLEASANT rm., new house; restricted neighborhood; home cooking; garage. Phone Piedmont 7997.

SUNNY [illegible] excellent board for 1 or 2; private [illegible] central, reas. Oak. 8010.

[illegible] beautiful sunny rooms; superior table, all conveniences; reas.; [illegible] S. P. station.

[illegible] ST., 1[illegible]—Large sun. rm.; slp. pch.; H. and C. water; H. cook.; reas.; phone

Continued on Next Page.

ROOMS WANTED.

NURSE—Would like partly furnished hskpg room in good neighborhood. Call Lakeside 1563 before 11:30 a. m.

WANTED—Furn. apt. 3 rooms and bath in lower flat, cottage or building with elevator service; rent reasonable. Mrs. M. Irving, 469 13th st.

CHILDREN BOARDED.

CHILDREN boarded; reas.; mother's care; near school. Ph. Elmhurst 303.

ONE or 2 children to board; mother's care; in private home. 4204 Piedmont ave.; Piedmont 2534-J.

WILL board one child; no other children boarding; large yard. Berk. 2673J

FLATS TO LET—UNFURNISHED

A—7-ROOM mod. flat; yard, barn; $16 mo. 2111 23d av. Phone Oakland 6405.

SUNNY 4-rm. flat; high basement; sun porch, slp. pch., garage; quiet neigh'rd.; nr. K. R., S. P. 720 61st st., Oak.; ph. Piedmont 4198-W.

SUNNY upper flat 5 rooms; stair carpet and window curtains, central ...

VERY attractive upper 5-rm. flat; Oakland ave.; sunny, mod. Oakland 2803.

4-ROOM flat, bath and water, $13; 5-room flat, bath and water, $30; 2215 Prince st.; key at 2209 Prince st.; near S. F. trains. Dr. Wood, ...

6-ROOM flat, bath, gas, elec.; $12.50; water free. 2668 23d ave.

4-ROOM flat; cottage in rear; $8 and $10. 676 26th st.; inquire corner.

FLATS TO LET—FURNISHED.

BEAUTIFUL sunny furnished flat. 6 rms., grounds. 2505 9th ave., nr. 24th st. Call 10 to 3.

CLEAN, modern, sunny 3 rms. and sleep. porch; water; only $14. 2001 E. 21st st.; Fruitvale car; key premises.

EAST OAKLAND, 3 rooms, sleeping porch, hardwood floors, garage; near trains. Mer. 1161.

FURNISHED flat of 5 large sunny rooms, bath, gas, elec.; adults. Inq. 57 6th st.

MAGNOLIA, 842—Sunny upper flat, slpr. pch., nr. shipyard and S. P. elec. Lake 1658.

NICELY furnished 4 room flat. 1610 8th st.

$22.50—4 ROOMS, mod., lower, nr. 25th and Telegraph. Mer. 2142, Lake 1038.

$35—5 ROOMS and kitchen ... 615 Hobart st.; ph. Lake 1638, Lake 3378.

3-RM. furn. flat; $20 mo.; light and water included. 5405 College ave.

$20—CLOSE IN, 3 rms., bath, newly renovated; adults. Apply 719 Oak. st.

HOUSES TO LET—UNFURNISHED

A NEW 6 rm. Pied. bungalow, nr. cars and school; just redecorated; excel. location; $37.50. Phone Lake. 1284.

A MODERN 5-rm. cottage; view; warm belt. 1358 E. 28th st. Key 1356.

A NICE, sunny 5-room cottage; 3307 Adeline st.; $14; key there. Pied. 737-W.

CHEAP rent, couple exchange care of place, room for chickens and garden. Call or phone mornings, San Leandro 336J; 273 Sybil av.

FOR RENT—5-rm. modern cottage, furn. or unfurn. Phone Fruitvale 1002-J.

MODERN 7-rm. house; lot 65x140; quite central, Berkeley; $20 and water. Santa Fe Realty Co., 55th and Grove st.

MOD. 6-room house, good cond., $22.50; 4351 Howe st., 3 blks. to 40th K. R.; key at rear house.

NICE 7-room house, sleeping porches, hardwood; east of Telegraph av., handy to local trains; rent reas. Berk. 1436W.

ON Feb. 15, bungalow 5 rms., slpg. porch, garage, 4th Ave. Terr., on car line; rent $30; refs. Ph. Ftv. 1293.

REAR cottage 3 sunny rooms, $8. Apply 2326 24th ave.; ph. Fruitvale 1393-J.

STORE, cor. E. 12th and 13th ave.; fine restaurant location; 5-r. cottage on 13th ave., nr. S. P. Call 1123 13th ave.

5-RM. cottage, 635 60th st. $20
4-rm. cottage, 3012 California 20
5-rm. also 6-rm. flat, 2425-2427 Ellsworth, 2 blks to U. C. grounds.
6-rm. flat, 1009 60th 15
7 rms. and garage, 1617 University 35
W. C. MORAN & CO., 63rd and Adeline sts., So. Berk.

$22.50

Nearly new 5-room bungalow; hardwood floors, big lot near cars and S. P. trains. Call at 5615 E. 17th st., near 55th ave.; phone Fruitvale 857-W.

6-r. mod. sunny upper flat, 5th ave..$20
7-r. sunny house, large lot, Ftvl......$20
5-r. cottage, 28th and San Pablo av..$20
4-r. lower flat, large yard, Ftvl......$12
Mrs. Brown, 1455 Franklin. Lake. 821.

9-ROOM house; large lot; fruit trees; garage; partly furn. if desired; low rental; see to appreciate. Phone Merritt 333.

$22.50 SUNNY cottage 6 rooms and bath; thoroughly renovated. Phone Pied 4279J or for sale at a bargain, nr. 53d street.

$12.50—NEAT 4-room cottage. 3518 Mangels st., near 35th ave., Fruitvale; garden. Owner, 236 Bacon Bldg.

5-RM. cottage, nr. K. R., Tech. school; first-class condition. 615 37th. Ph. Pied. 7809J.

$17—NEWLY renovated 4-room cottage. Apply 1070 66th st., Oakland.

5-RM. sunny cottage; garage; nr. K. R. and 18th st. car to Alameda. 2126 Linden

$15, 5-RM. house; gas and elec. 1341 Blake st., cor. Grove, Berkeley.

Have you a backyard? Do you keep poultry? Read the "Poultry Column" under "For Sale."

HOUSES TO LET—FURNISHED.

ATTRACTIVELY furn. home on Vernon st.; 7 rms. and sleep. pch., garage, furnace, hdwd. flrs., etc. Phone Oak. 4210.

ALAMEDA—Furn. cottage 6 r.; A1 cond.; garden; $30; prefer lease. Call 916 Santa Clara, or phone Alameda 3401-W.

A SUNNY, mod., finely furn. place; slp. pch., garage; ½ blk. S. P. trains. 1082 57th st.

AA—FURN. or unfurn. sunny cottages and apts. See W. J. Daly, 1328 E. 14th.

FOR RENT—Rear cottage, 4 rooms and bath; near Key Route; furnished $1, or unfurnished. Would make agreeable terms with family who would do 4 hours day housework in front house. 372½ 62d st.

FOR RENT—Handsomely furn. house 8 rooms, 2 baths, 2 sleep. porches, 2 garages; fashionable neighborhood; $100 month. Pied. 6050; 6165 Ocean View drive; key on premises.

FURNISHED or unfurnished 4 rms. and bath, near all trains. 1720 Webster st.

NEWLY furn. beautiful 6 rm. bungalow, 4th Ave. Terrace, to responsible people. Lakeside 4362.

NICELY furnished 7 rooms and sleeping porch, garden; nr. Claremont school and trains. Pied. 3182.

NICELY furn. 6-room house, sleeping porch, piano, garage; near Key Route. 566 55th st.

TO LEASE—Furn. 7 rms., bath, hdw. floors, garage, mod.; $75. Ala. 1939.

3 LARGE mod. homes, Lower Pied. dist. 1 5-r. upper flat, garage, North Oak. 2 6-r. upper flats nr. 35th Telegraph. A number small flats and apartments. Mrs. Brown, 1455 Franklin. Lake 821.

$20; FURN. apt. 4 corner front rooms; bath. 2370 E. 24th st., cor. Orange ave.

$16; 4-RM. modern bungalow; adults; water paid. 3525 Midvale ave.

$22.50—COMPLETELY furnished 6-room cottage; convenient to cars, Key R. and S. P. Call from 9 to 3, 2123 E. 16th st.

3-ROOM cottage, large porch, elec. light, $15. 348 54th st. Pied. 3111W.

4 MOD., sunny rms; bath; heating system; near cars and trains. Pied 6944M.

HOUSES AND FLATS WANTED.

FOR RESULTS, list your houses, stores and flats with Prettyman Realty Company, 3295 Adeline st., So. Berkeley, next to Key Route station.

FURNISHED home or flat wanted; family 3 adults. Mrs. Brown, Lakeside 821.

FURN. 3 or 4 rooms, slp. pch. preferred; nr. Emerson school. 3771 Manila av.

WANTED—To rent or lease for long term, 4 or 5 rm. cottage with yard, Berkeley or Claremont pref. Box 8676, Trib.

STORES AND OFFICES TO LET.

NEW STORES at 5727 Claremont ave.; rent reduced to $15. Phone Pied. 6736M.

STORE and 3 living rooms; bath, toilet and gas; excellent for lunch and delicatessen; elec. and gas; rent $15, water free; also 4-room upper flat, $15, water free. Mrs. M. Grimes, 1443 34th st.

THREE stores, bakery, large brick oven; also delicatessen, etc. 1106-14 Market st. Phone Berk. 6928-J.

$10—PORTION of front part of corner store. No. 2255 Broadway.

FACTORIES AND WAREHOUSES TO LEASE.

ONE factory building, one warehouse bldg.; low rents. Owner, 236 Bacon Blg.

AUTOS, Etc.

AUTOMOBILES.

A NEW 6-cyl. Lexington; private party; make offer. 701 Castro st.

BARGAINS IN USED CARS.
1916 CHEVROLET 490 TOURING....$350
1916 MAXWELL TOURING $325
1913 NATIONAL CUTDOWN SPEEDSTER WITH EXTRA NEW TOURING BODY $425
... PASS. OVERHAULED and REPAINTED $350
1913 OVERLAND TOURING, ELECTRIC LIGHTS AND STARTER; OVERHAULED, REPAINTED $225
1915 FORD ROADSTER $200
1913 REGAL COUPE ....MAKE OFFER
1153 E. 12TH ST.

BARGAIN—Oakland touring car, $250; private party. 2509 10th st., Berk. Pied. 1539W

C. P. KIEL
WESTCOTT-DETROITER-DORT DISTRIBUTOR.
1917 Detroiter 6, 4-passenger.
1917 Hudson super 6, touring.
1916 Westcott 6, touring.
1916 National 12, touring.
1914 Oakland 4, touring.
1914 Hup 32, 4-pass.
1913 National 4, touring.
1910 Haynes.
2-ton Reo truck.
1450 HARRISON ST.
OAKLAND, CAL. PH. OAK. 517.

CHALMERS 35-5, good tires, high tension Bosch magneto; a bargain. H. West, 419 4th st.

CHEVROLET, 1917—Good condition; $450 cash for quick sale. Box 8677, Tribune.

CHALMERS 30 cut down, built for hunting and camping; $250. Ala. 1265W.

FOR SALE—Cash credit at discount. I have a cash credit with Overland and Willys Knight agency; you can save considerable money if you contemplate buying either of these makes by buying this credit from me. Box 8672, Tribune.

FOR SALE, cheap, 1916 Overland roadster, good condition. 325 Broadway, Oakland.

FOR SALE—Buick, C-37 model, in A1 condition; a bargain; cash or terms. Phone Lakeside 704.

FORD and Ralston attachment. 715 Alice st. Lake. 808.

HAYNES 7 PASS. MODEL 35, BY OWNER; MECHANICALLY PERFECT, GOOD TIRES; WILL DEMONSTRATE; VERY LOW PRICE FOR QUICK SALE. CALL PETERS BROS. SHOE STORE, 482 12TH ST.

I HAVE 1916 Big Six Buick roadster, very suitable for a doctor or professional man; in perfect condition; for cash; private party. Oak. 237.

LATE 1916 CHEVROLET TOURING, FINE CONDITION; A BARGAIN AT $350. 1133 E. 12th st.

MICHIGAN 40 touring car; 4 new tires, 2 extras; Bosch magneto and coil; new leather top; will demonstrate; $200. 1716 Telegraph ave., Oakland.

OAKLAND AUTO LIVERY
FORDS FOR RENT WITHOUT DRIVERS
USED CARS BOUGHT FOR CASH
SOLD ON TERMS
J. J. JOSLIN, 140 12th st. Ph. Oak. 413.

ONE Rambler, 1914, new; one Detroiter roadster; one Studebaker, 1916; other cars. 2433 San Pablo.

ONE-TON Willys-Overland in good running order. Lake. 969.

TWO-TON Hewitt-Ludlow in good condition. Pied. 822.

1916 MAXWELL TOURING, MANY EXTRAS, FINE SHAPE; PRACTICALLY GIVING IT AWAY AT $325. 1133 E. 12TH ST.

1915 FORD touring; has extras and is in very good condition; cash or terms. Phone Berkeley 685; Mr. Gryst.

$200 DOWN, 2 new, modern bungalows, 38th st., ½ blk. E. of San Pablo; blk. to K. R.; almost walking distance.

1917 DODGE, only run 4500 miles; good as new. Merritt 1895.

5-PASS. car, excellent shape; dem. rims, new tires; sell for junk. 570 47th.

8-CYL. Oldsmobile, 1918 model; bought in August; $1200. Phone Mer. 5522.

1918 FORD roadster, new. Strand Garage, 3614 Tel. ave.

1915 OVERLAND light delivery. 581 4th st. Lake. 140.

2-TON truck with side-rack body, in A1 condition. Pied. 522.

1917 HAYNES light 6, fine condition; private car; terms. Phone Oakland 7881.

AUTOS WANTED.

AUTOS wanted, gas or elec., for cash, regardless of condition; will call promptly; we sell used parts for all cars. Write, phone or call; open Sunday mornings. OAKLAND AUTO WRECKING CO., 1715 Broadway; phone Oakland 6503.

AUTOS wanted, any cond., old or wrecked cars; we go any place for them; spot cash. 417-19 Fourth st.; Oakland 5068.

LOT 75x140 in Coachella, near L. A.; trade for auto. 3137 Cuthbert ave., Oakland.

SPOT CASH for light 6 Buick or Dodge; must be cheap. Phone Oakland 3129.

TO BUY 2-pass. machine; must be bargain; cash; will call Sunday p. m. Box 8568, Tribune.

AUTO STAGE LINES

Star Auto Stage ASSOCIATION
Oakland Office, 470 11th St.
Phone Oakland 37.
Cars leave Oakland for Stockton as follows: 7:20 a. m., 9 a. m., 10 a. m., 11 a. m., 12 m., 1 p. m., 2 p. m., 3:30 p. m., 5 p. m., 7 p. m.
Making connections at Stockton for Modesto, Sonora, Jamestown, Jackson, Angels' Camp, Sacramento, Folsom, Auburn and Placerville.
Cars leave Stockton for Oakland every hour, as shown above.
Special attention shown ladies and children.
Baggage free; trunks, $1.00.

McCORMICK STEAMSHIP LINE.
Low fares, including meals and berths, to
Los Angeles, Seattle
San Diego, Tacoma,
Portland, Gray's Harbor.
Phone for rates.
A. T. HASBROUCK, Agent.
470 11th st. Phone Oakland 37.

SAN JOSE, STOCKTON, LOS ANGELES and WAY POINTS. Every stage out of Oakland operated from main station, ... Clay st. Phone Oak. 600.

PEERLESS STAGE ASSOCIATION. Stockton Schedule Given Above. To San Jose, $1. Leave every half hour, 7 a. m. to 6.30 p. m. Saturday and Sunday, late cars, 8, 9, 10 p. m. To Los Angeles, $12. Round trip, $22; 6:10 a. m., 1:10, 3:10 p. m.

AUTOS FOR HIRE.

A—PAIGE 6 Expert lady driver. Pied. 7631-J; Lakeside 3838.

A 1917 7-PASS. Haynes for hire, day or night. Phone Piedmont 721.

FORDS for rent with or with driver; $5 a day. 2337 Broadway. Oakland 747.

FORDS to rent without driver. 3247 E. 14th st.; phone Fruitvale 444.

MAXWELL 5-pass. cars, $1.50 per hour. Phone Piedmont 8242 or 7566.

WANT hauling for 3-ton Packard truck. Smith, 1525 Chestnut; phone Berk. 7743.

AUTO REPAIRING.

AT THE GUARANTEE SHOP—Partch Auto Repair Co.; particular work for particular people. 2500 Grove; Lake. 984.

NOW is the time to have your auto overhauled; work guaranteed. Frazier Garage (under new management), 32d av. and Foothill blvd.

BICYCLES—MOTORCYCLES. For Sale and Wanted.

LIGHT weight Indian, almost new, $120; terms. 2815 Parker st., Berkeley.

MOTORCYCLES wanted for cash; any condition; complete stock of used parts and accessories for all makes of motorcycles; write, phone or call. Oak. 855; 1751 Broadway.

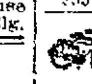
Pierce, Cleveland, Tribune, Columbia, Columbus, Packard, sold on easy payments. C. F. Salomonson, 270 12th st.

MONEY LOANED ON AUTOS.

AUTO LOANS; owner use. AUTO SECURITY CO., 1706 Broadway; Oak. 4023.

REAL ESTATE

LOTS FOR SALE.

A BARGAIN—Beautiful northwest corner Linda Vista Terrace 60x115, ½ block Oakland ave. This lot is worth $80 front foot; owner has mtg. $2750; will take $500 for his equity if sold at once; he must have money; surrounded by beautiful homes; last corner for sale in that district. See me at once, J. WALTER LAYMANCE. 1432 Broadway; Piedmont 4568.

HOUSES FOR SALE.

BARGAIN—$2500
7-room house; gas, electricity and garage; take lot 1st payment. 1858 Hopkins st. Owner, J. Scott. Ph. Pied. 927.

BEAUTIFUL bungalow, 4010 Elston, 4th Ave. Terrace, mod., sunny, view. Owners, Piedmont 3218W.

HAVE you $200? I have a home; let's exchange; new, modern 5 rms. Call 1808 Chestnut st., Berkeley.

MOD. new 7-room house with large workshop and garage in rear; lot 50x145. Owner, 699 31st st.; Pied. 3513J.

MODERN bungalow, 5 rms., sleep. porch; sacrifice. Owner, Lake. 1140, morn.

ONE ACRE FOR SALE—Fruitvale av., nr. Hopkins—New modern 6 rm. 2-story house; hardwood floors in 5 rooms, inlaid linoleum in kitchen; garage 20x24 with cement floor and pit; all kinds of fruit and shade trees; bank loan $3000; good terms. Owner, Chas. W. Flett, 4215 Webster st.; Pied 4661J.

OWNER living in 5-rm. house, garage, 5550 Kales ave., desires sell; buyers call.

NICE home near Washington school, Berkeley, at a sacrifice; must raise some money; might exchange for small house and some cash.
PRETTYMAN REALTY CO., 3295 Adeline st., So. Berkeley. Phone Pied. 3711.

SEEING is believing; this is a real value in lower Claremont dist.; close to schools, transportation and business; 6 rooms, cement bungalow; hardwood floors, 3 bed rooms, fruit trees, flowers, lawn and room for driveway. See J. Englander, with Mutual Realty Co., 1437 Broadway. Lake. 4800.

SACRIFICE—New cement bungalow in Fourth Ave. dist.; all modern improvements; must sell immediately; leaving town. Phone Merritt 2810. Box 12696 Tribune.

THE mortgage on my house has been called; I have a new, modern home in Lake side district, 6 rooms and sleeping porch, 50-foot lot; price $4500, only $500 cash required to handle; worth $6500; must be sold in 30 days. Owner, Box 12598, Tribune.

UNHEARD OF SACRIFICE.
9 rooms on Park blvd., 3-year-old cement house; garage; $4500; terms. Think of it!
5 rooms and garage, Piedmont (cost $6500), cement exterior; near cars; very choice; bargain price $4750.
6 rooms, modern bungalow and garage, for only $2400; choice neighborhood.
Exclusively with Pierce at Mutual Realty Co., 1437 Broadway. Lake. 4800.

WONDERFUL BUY.
$2750—$500 cash $30 per mo., beautiful 1½ story bungalow of 6 rms.; modern in every detail; basement; garage; lot 50x75; view of bay; lawn and garden. Orange st., nr. 23d ave. Must be sold. Owner leaving city.
FRED T. WOOD, 701 Syndicate Bldg., Lakeside 243. Open Sundays.

$1700; CORNER bung., $100 down; $2750, mod. bung.; $2000, $100 down, 6-rm. cottage; others; also renting. "Young's," 5802 Teleg. ave., Claremont K. R.; ph. Piedmont 3254.

$5000 WANTED ON SECOND MORTGAGE ON NEW OAKLAND RESIDENCE WORTH $15,000; WILL BE REPAID PROMPTLY IN MONTHLY INSTALLMENTS. WICKHAM HAVENS INCORPORATED, SYNDICATE BLDG., OAK.

$2550—6-RM. cottage, lot 35x100, with all furniture. See owner or W. C. Moran & Co., 63d and Adeline sts., So. Berkeley.

$100 DOWN, $25 PER MONTH buys new artistic 5-room bungalow, just completed; desirable neighborhood; near S. F. trains, street cars, high and grammar schools, etc.; all built-in features; breakfast nook, Hoosier cabinet, open fireplace, daintily wall papered throughout, heating system, shower bath; will build garage if desired. Why pay rent when you can own a home on these terms? Answer now. Owner, Box 8510, Tribune.

8-RM. house in Piedmont; hdwd. flrs., furnace, sleeping porch, den; well arranged; owner going away; hot water system; terms. Ph. Piedmont 3448.

4-ROOM modern bungalow, handy to trains and cars; a real bargain for quick sale. Box 12720 Tribune.

$4000 COTTAGE for $2500; 874 52d st.; 6 rooms, ... Owner, 1211 Polk st., San Francisco.

$16,000—5 MOD. flats close in, $2600; 2 flats West Oakland. Phone Oak. 2723.

BERKELEY REAL ESTATE.

4-RM. house, 1535 Derby; $1200 cash; $1600 on terms. 1622 University.

PROPERTY TO EXCHANGE.

A CLEAR lot for your equity in 10 or 20 acres. Phone Fruitvale 1657-W.

EQUITY in S. F. income for bungalow in Alameda Co. and assume. Box 8674 Tribune

FOR SALE OR EXCHANGE for Oakland property, one-acre poultry ranch; 15 minutes' walk from car line, Hayward, Cal.; five-room house (two rooms incomplete); windmill and tankhouse, brooder, garage, well-equipped houses for 400 hens, 21 apricot trees, small fruit; splendid soil; real bargain. For information call at or address 5424 Webster place, Oakland, Cal.

EXCH. good ranch for building lots in good location up to $10,500, price must be right.

A. J. Barton & Co.
290 BACON BLDG.
Lakeside 2107.

FOR SALE or trade for Oakland property—40 acres irrigated farm, on main canal, also pumping plant; 20 min. to Fresno. Ph. Piedmont 402.

KORTS & GEARHARD, real estate exchanges, 1121 Washington; Oak. 3059.

NICE HOUSE corner lot, 51x140 feet, space for another house, San Jose, for land ... or high-class automobile. Write to William Kahri...

WANTED 6-room house near Claremont and College aves.; will exchange similar house with ¼-acre of land garage and barn, in Marin Co., near elec. train and pay $1600. Room 711, Pacific Bldg., S. F.

160-ACRE ranch, Alameda Co., for Oakland or east bay cottage; clear for clear; no commission. Box 105, Tribune, S. F.

JUST SAY YOU SAW IT IN THE TRIBUNE.

PROPERTY WANTED.

HOUSE and lot wanted; $2500 or under; terms. Mrs. Brown, Lake. 821.

I WILL pay cash for a bargain in a home from $2000 to $3000. (Ask for Mr. Spence). GEO. W. AUSTIN, 1538 Broadway.

I HAVE $2000 cash and want a bargain. What have you? Send full particulars, Box 12599, Tribune.

PLENTY of cash on hand for good buys in real estate. Wm. F. Neary, 1701 Telegraph, Oak. 6600.

Wanted
I want a pair of flats south of 40th st., east of Grove, with garage or room for driveway. Want to pay $500 cash and balance on installments. P. O. Box 423.

WANTED—A nice small house in Alameda Co.; full particulars. Box 8642, Tribune.

COUNTRY REAL ESTATE.

FOR SALE—7½ acres improved irg. farm adjoining live town; fruit all kinds, cows, chickens, bees, team, farming imp.; $4000 cash farms; would exchange Berkeley property. Owner, 1606 Milvia st., Berkeley.

FOR RENT—3-acre ranch, 5-room house, barn, chicken houses, milk house; suitable for small dairy; rent $20. Owner, ... 89th ave., Oakland

FARM LANDS.

YOUR chance is in Canada; rich lands and business opportunities offer you independence; farm lands, $11 to $30 acre; irrigated lands, $35 to $50; 20 years to pay; $2000 loan in improvements, or ready-made farms; loans of live stock; taxes average under 20c an acre; no taxes on improvements, personal property or live stock; good markets, churches, schools, roads, phones; excellent climate; crops and live stock prove it; special homeseekers' fare certificates; write for free booklets. Allen Cameron, General Supt. Land Branch, Canadian Pacific Railway, 408 9th ave., Calgary, Alberta.

FINANCIAL

MONEY TO LOAN—REAL ESTATE

REAL ESTATE LOANS
City 5½, 6, 7% Farm
Ready money, any amounts.
CHARLES M. WOOD CO.
607 Syndicate Bldg.; phone Lake. 368.

I HAVE READY MONEY ALWAYS To Loan on Real Estate.
E. H. Lohmann
213 Union Savings Bank Building, 13th and Broadway. Oakland 1343.

REAL ESTATE LOANS
Any amount ready at 6% and 7%.
KOENIG & KROLL 444 11th st. Ph. Oak. 258.

MONEY to loan on real estate at bank rates, city or country. Wickham Havens Inc., Realty Syndicate Bldg., Oakland.

FLAT loans at 6%, any amount. Box 12717, Tribune.

MONEY WANTED.

LOAN of $9000 at 7 per cent on corner centrally located; income property; valued by owner at $24,000. Geo. W. Austin, 1538 Broadway.

MONEY WANTED—We can get you 6 to 8 per cent net for your idle money, secured by first mortgages on real estate. Wickham Havens, Inc., Realty Syndicate Bldg., Oakland.

WANT loans $4500 and $1250 3 years at 7% interest payable quarterly in advance, on Berkeley and Oakland improved property. Owner, P. O. Box 112, Oakland.

WANT loan of $20,000 on corner business and apartments; main street; all in excellent condition; responsible owners and valued by them at $40,000. Geo. W. Austin, 1538 Broadway, Oakland.

$2000—SECOND mortgage or deed of trust at a satisfactory rate of interest; first loan $6500 to a bank; property valued at $16,000; financially responsible owner; property consists of 3 houses, all rented and in first-class condition, and in a very desirable neighborhood; this is one of the few perfectly safe second loans. Geo. W. Austin, 1538 Broadway.

MONEY TO LOAN—CHATTELS.

THE SAN FRANCISCO REMEDIAL LOAN ASSOCIATION, 932 Mission st., cor. Mint ave., opposite U. S. Mint; phone Kearny 5349.
Money to loan on pledges of diamonds, watches, jewelry and other articles of value; at 1½% per month.
Money to loan on chattels consisting of household effects, furniture, pianos, etc., at 2% a month on unpaid balances.
No fees or extras of any kind. Transactions held confidential.
Chattel loans also made in Alameda Co.

QUICK LOANS
We have financed over 6000 families and will finance you. No red tape—no delays—strictly confidential.
CONFIDENTIAL LOANS TO LADIES on their own signature.
SECURITY FINANCE CO.
Rooms 364-377 Blake Bldg., 12TH AND WASHINGTON STS. Over 5-10-15-cent store.

IF YOU NEED MONEY SEE US—NO PUBLICITY
Private offices for every one. Confidential loans quickly and quietly made on your own note. No one will know, and our rates are so much less.
Get all your bills in one place, and have but one to pay. You can pay ... one month to one year. We give the most liberal discount if paid before due. Additional time granted in case of sickness or other misfortune.
We shall be pleased to explain our UP-TO-DATE SYSTEM of loaning money, whether you borrow or not.
Household Loan Co.
Rm. 230, First National Bank Bldg., 14th and Broadway, Second Floor. Phone Lakeside 532

MONEY ON SHORT NOTICE
We loan money on safe, easy terms, to housekeepers of Alameda County.
RELIANCE INVESTMENT CO.
209 First Sav. Bank Bldg.; ph. Oak. 2057.

2% Loans DIAMONDS, JEWELRY, ETC., AT
LEGAL RATES; NO OTHER CHARGES.
CALIFORNIA LOAN OFFICE
835 BROADWAY, COR. 9TH ST.

2% Money loaned on diamonds, Lib. Bonds; high prices for old gold, silver. 900 Broadway, N.E. cor.

When You Borrow Money
consider not ONLY the cost, but the terms of repayment. In this respect we offer the following rates for your consideration.
$10.00—Pay us 8 payments of $1.60.
$25.00—Pay us 12 payments of $3.50.
$50.00—Pay us 9 payments of $[illegible].
$75.00—Pay us 9 payments of $[illegible].
Weekly payments; monthly if desired. Other amounts and number of payments arranged to suit your convenience.
If you are a housekeeper or have a steady salaried position we will supply your wants quickly and confidentially. Call, write or phone
Reliable Loan Co.
Suite 402-3-4 Dalziel Bldg., 532 16th st., bet. Clay-Washington sts. Phone Oakland 5122

JUST SAY YOU SAW IT IN THE TRIBUNE.

MONEY TO LOAN—SALARIES.

QUICK SMALL LOANS
No honest employee refused $5 to $50. Your personal note is all we require. We use lawful methods—that's why we succeed. Come in and get without security what you can repay in 3 to 5 months. The fact that we have loaned your neighbors and friends for years without your knowing it proves we are confidential and reliable, giving you the cheapest rates and the squarest deal.
D. D. DRAKE.
Rm. 203, 460 12th st.; 948 Market st., S. F.

MONEY loaned salaried people and others upon their own names; cheap rates, easy payments; confidential. Powers & Co., room 9, 470 13th st., Oakland.

ALL salaried people can get money quickly and privately on their own name without security; terms lowest; strictly confidential. Call today or phone Lakeside 592.
Central Loan Co.
ROOM 230 FIRST NAT. BANK BLDG., 14TH AND BROADWAY. PHONE LAKESIDE 592.

$$$$ Street car, railroad $$$$
$$$$ And all salaried people $$$$
$$$$ Can obtain money without $$$$
$$$$ Security; quick, confidential $$$$
$$$$ OAKLAND DISCOUNT CO. $$$$
$$$$ 1128 Broadway, room 28. $$$$

QUICK, confidential loans on salaries; priv. party. Merr. 911 forenoons, eve's.

Small Lots Stocks, Bonds ALSO OF **Mortgages** BOUGHT AND SOLD THRU TRIBUNE "FINANCIAL" ADVTS.

FINANCIAL.

Liberty Bonds
Bought and sold for cash. Bonds bought whether fully paid for or not. Call 1324 Webster st., office of the Hall-White Co., between 10 and 1 p. m.

I WILL buy contracts, first and second mortgages, loans on stocks and bonds. Geo. W. Butler, Hotel Crellin; Oak. 5872.

U. S. LIBERTY BONDS BOUGHT AND SOLD FOR CASH. R. Whitehead, Stock and Bond Broker, 207 First Nat. Bank Bldg., Oakland.

BUSINESS OPPORTUNITIES.

LAUNDRY route for sale. Inquire Mgr., Campanile Laundry, 2310 Oregon st., Berk.

ESTABLISHED country store; no competition; all fixtures included in low rent. Bronson, 72 Monte Vista. Pied. 421.

FIRST-CLASS cash grocery, doing $2000 mo.; flat optional; stand thorough investigation; no agent. Box 12539, Trib.

GROCERY fixtures at sacrifice; going out of business; good location; start new business. 3512 Foothill Blvd.; Ftvl. 660.

GROCERY with living rooms and bath. 3717 Chestnut st.

MAN and wife or two ladies with $650 can have the best opportunity ever offered in Oakland; downtown location, low rent, some stock, fine fixtures; no agents; bona fide. Box 12725, Tribune.

OWING to sickness; I must sell my hardware store and repair shop, San Pablo ave., at 60th st., Oakland.

RESTAURANT for sale; good business; good location. The Odeon, Pittsburg, Cal.

$200 TAKES 5 2-room hkpg. apts.; rent for $25; all occupied. Call 3512 Foothill Blvd.; phone Fruitvale 660.

$1500—Grocery; corner; good clean stock; living rms.; low rent; sales $50 day
$ 350—Grocery, corner; living rms.; $20.
$ 550—First class paying laundry route, including horse and wagon.
$ 375—Cigar stand; cor.; business center.
$ 350—Delicatessen; choice buy.
Grocery stores and restaurants.
See us for anything in business chances.
THOS. C. SPILKER & CO., 280 Bacon Blk

BUSINESS WANTED.

HAVE funds to invest in going mfg. enterprise. Box 12726, Tribune.

APARTMENT HOUSES, HOTELS, ROOMING HOUSES FOR SALE, LEASE AND WANTED.

A LODGING HOUSE MAN, MITCHENER
$175 buys 12 rooms; housekeeping; rent $35; owner sick, must sacrifice.
$550—26 rooms, housekeeping apts., all sunny, splendid location.
$500 handles 16 rooms, transient and steady, electricity, hot and cold water, nr. 14th and Broadway. Pick up.
Men's rooming house, $800—30 rooms, sunny corner; rent $60; clears $160.
Some bargain we claim—35-room modern rooming house, rent $100, doing a fine business; all sunny, located nr. the Key Route to S. F.
It's going to be sold—13-room beautifully furnished modern building, garage; rent $40; $650 takes it.
$1200 handles 36-room rooms and apts., city steam heat, beautifully furnished; clears $175.
$3000—46 rooms, beautiful and modern apartments; rent $225; owner called north; large waiting list; near in.
It is a beauty—17 rooms beautifully furnished, garage in rear for 5 machines, rent $65; Lakeside location.
Rent unfurnished 25-room modern apts., rent $75; swell corner.
MITCHENER, 252 BACON BLOCK.

A GREAT SACRIFICE in workingmen's rooming house, 17 rooms, with electric lights and gas; clearing $75 a month; tenants pay rent weekly; located in pay roll district of Oakland; owner is compelled to go south, will sacrifice for $500; terms to be arranged. This is a pick up; requires quick action. See MRS. MULLER, 1440 BROADWAY, ROOM 501, OKLD.

COMPLETELY FURNISHED WORKINGMEN'S HOTEL; always filled by steady tenants; modern in every respect with hot and cold water, baths, electric lights; clearing never less than $275 per month; tenants pay rent weekly; located in factory district, where pay roll is $50,000 per week; must be sold immediately for $2000, half cash; cost to furnish over $3500; no objection for trial. See MR. MAYNES, 1440 BROADWAY, ROOM 501, OKLD.

CHOICE BUYS IN MODERN APARTMENT HOUSES.
$2750—40 rms., mod. apts.; corner; very central location.
$1500—30 rms., divided in apts. and rms.; elec., hot and cold water all rms.; to see this is to buy it; rent $80.
$1000—20 rms.; modern; 8 apts.
$4500—60 rms., mod. hotel; heart of Oakland, with low rental.
$1000—30 rms., near ship yards; rent $50; electric all rooms; $600 will handle.
$1000—24 rms., Webster st., near 14th.
$850—12 rms.; hkpg.; full house.
$ 750—12 rms.; well located; good furnishings; running water all rms.; gas and electricity; rent $35.
THOS. C. SPILKER & CO., 280 Bacon Blk

$3000—60 rooms, corner, sunny, right in the heart of Oakland; 5 yrs. lease at $200 per mo.
$1100—Transient; $500 will handle; 15 rooms, rent $50.
$3000—36 rooms; ½ cash will handle; rent $125, including water.
$2250—Twelve 2-room apartments, sunny corner; rent reasonable. clearing $150. See this at once.
$1500—25 rooms, classy little house; rent $160; 2 blocks from City Hall; elegant profit.
WE ALSO HAVE A FINE LIST OF APARTMENT HOUSES FROM $1000 TO $20,000, EXCLUSIVE.
A. J. Barton & Co.
290 BACON BLOCK.

APARTMENT HOUSES, HOTELS, ROOMING HOUSES FOR SALE, LEASE AND WANTED. Continued.

ROOMING house for sale, 42 rooms, $1600. We will give the buyer 2 weeks trial. Address 622 Franklin st., Oak.

WANTED—A rooming house in exchange for 2 vacant lots; value $1500; give full particulars. Box 8671, Tribune.

15-ROOM hotel for sale; brother drafted; $1200 cash; clearing $125 month. Phone or call, Richmond 653; Hotel Rex, 313 12th st., Richmond.

9 ROOMS, nicely furnished; all full; reasonable. Call after 2 p. m. 827 16th st.

SALE AND WANTED

FOR SALE—MISCELLANEOUS.

ARMY KNITTING YARNS
and best Army Sweaters, at College Knitting Co., 3136 Grove st., Berkeley.

A 7-FT. improved French range; a combination steam table, complete, in excellent condition. Inquire Box 120, Napa, Cal.

CLOSING out an odd lot of cedar shingles, $2.75 per M., at yard of E. L. Blackman Co., 4159 E. 14th st.

HOFFMAN steam suit press; bargain. Pac. Singer Co., 5920 San Pablo. Pied. 2716.

WHITE LEAD, 10c; Sherwin-Williams, $2.75; outside white and colors, $2.10; barn 60c up; roofing paper cheap; open evenings. D. J. Canty, 954 16th st. Ph. Oakland 6957.

10 FIRE hose and reels (new), 12,000 lbs. corrugated iron. Bay Wrecking Co., Lake. 252.

WANTED—MISCELLANEOUS.

A LATE Encyclopedia; give full particulars; must be reas. Box 12602, Tribune.

Clothing Bought
WE MAKE NO BLUFF. WE DO AS WE SAY. FOR MEN'S SUITS WE PAY THE
Highest Prices
100% more than any other dealer. WE CALL ANYWHERE—ANY TIME.
503 7th St., Lakeside 4185

Clothing Bought
$5.00 to $25.00
for gent's suits. Will call any time.
515 7th; Lakeside 5064

CLOTHING BOUGHT
WASH. MISFIT CLOTHING PARLOR. Pays the actual value of men's clothing. WE ARE NO BLUFFS. J. LEON, 614 Washington st. Lake. 1217

DIAMONDS BOUGHT
Percy H. Greer
3206 East 14th street.
Ph. Fruitvale 668

ABSOLUTELY best price; men's, ladies' chil'ns. clothes. Muller, 530 8th; O. 6457.

BOOKS BOUGHT for cash. Oxford Book Shop, 2208 Allston way. Berk. 1347.

HIGHEST price paid for books; ocult and metaphysical works preferred. Metaphysical Library, 2801 Teleg.; afternoons

I NEED diamonds; I pay 109% full value for pawn tickets. 1070 Phelan Bldg., S.F.

WANTED—Blacksmith tools; cheap for cash. Phone Berkeley 4545 evenings.

IRONS AND METALS

Rosenberg Iron & Metal Co.
7th and Center. Phone Lake. 745. Largest and best equipped yards in Oakland.

FURNITURE FOR SALE.

AT BALLAM'S
1820 SAN PABLO, BET. 18TH-19TH.
Below a few of many bargains in our (renovated) used furniture.
$5—Oak chest four drawers (perfect) $5.
$5.75—Domestic machine and attachments; guaranteed; $5.75.
$6.75—Oak ext. Dining Table, 8x45, cost $25; good order—$6.75.
$7.50—Oak Morris chair; cost $17.50; now $7.50.
$10.50—Davenport (bed) uph. velvet; cost $35; perfect order; now $10.50.
$25—Massive oak sideboard and china cabinet combination (very elaborate), cost $100; sacrifice $25.
Above goods are returnable or money back if dissatisfied. Ballam's, 1820 San Pablo ave.

CHEAP: dresser, bed, sanitary couch, bookcase, dining set, gas or coal range. 4147 Redding, nr. 38th ave., before 11:30 a. m.

FOR SALE—2nd-hand carpet, bedroom set, writing desk. Berkeley 7130-W.

FINE bureau plate bevel glass mirror and ¾ oak desk. 348 E. 12th st.

JACOBEAN LIBRARY table, cane ends, $9.75; fumed oak muleskin rocker, $7.50; hanging hall rack, plate mirror, $2.50; velour couch, as is, $2.50; fumed library extension table, as is, $7.75; ¾-golden folding bed, $7.75. MITCHELL FURNITURE CO., 12th and Clay sts.

KINSEY FURNITURE CO.
sells direct from wholesalers at big saving to buyers. 1601 Teleg. av.; Oak. 322; res. Pied. 4654; office hrs., 10-11 and 2-3.

MADE to order dining and bedroom set, one-fourth of value. 2153 San Jose ave., Alameda.

OAK roll top desk and chair; a good one. 16 Bacon bldg.

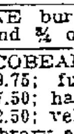
P. J. HUNTER, 2156 Teleg ave., Oak. 3735—Fine upholstering furniture repairing; established 1887, charges reasonable.

5-PIECE ... will sell cheap. Inquire 3973 Piedmont av. Phone Piedmont 153.

Berkeley Branch Office of The TRIBUNE is now located at 2011 Shattuck avenue.

FURNITURE WANTED.

ATTENTION — WE NEED FURNITURE AND HOUSEHOLD GOODS, AND WILL PAY THE HIGHEST PRICE PAID. TRY US AND BE CONVINCED.
W. T. DAVIS AUCTION CO.
559 12th st., opp. Orpheum; Lakeside 248.

AM furnishing up apts. and will pay cash for good grade used furniture, Oriental rugs, carpets, or the complete furnishings of a home; no dealers. Phone evenings, Berkeley 6355W.

COMPLETE bedroom set, 2d hand; twin beds pref; also water heater at reas. price. Box 1097, Tribune.

DON'T sell your furniture until you get our price (highest guaranteed), at Ballam's, 1820 San Pablo. Ph. Oakland 519.

FURNITURE wanted; we give you more for your furniture and household goods than you can get elsewhere. J. A. Munro & Co., 1007 Clay st.; Oak. 4671. 911 Phelan Bldg., S. F.; Douglas 641.

KIST pays the highest prices for furniture and household goods, or exchange new for old. 512 11th st.; Oakland 3787.

NOTICE — Anyone having furniture, stoves, rugs, etc., for sale, will get best results. 2448 E. 14th st.; Fruit. 1232-J.

PARTY needs 50 rooms general furniture, carpets, rugs, stoves, etc.; small or large lots; cash. Phone Oakland 2056.

UNITED FURNITURE CO., Inc., pays highest prices for used furniture, store fixtures. 801 Clay; phone Lakeside 2921.

WE pay 25% more for furniture, household goods, etc., than dealers. Meysel & Meysel, Auctioneers, 363 12th st., near Franklin; phone Oakland 4479; try us.

FURNITURE STORED.

PRICE REDUCED on furniture storage; separate rooms. F. F. PORTER, 1421 Broadway; phone Lakeside 1000.

BIRDS, PETS AND DOGS.

BREEDING rabbits for sale. 2424 66th av. 4 blks. nor. Foothill blvd. Elm. 1071.

CANARIES, fine warblers, raised from high-grade imported stock, $3 each; large selection; also females. 968 24th st., near Myrtle.

CANARY birds, fine singers and females. Phone Elmhurst 916.

FOR SALE—Thoroughbred female roller canaries; no business Sunday. 1523 Harmon st., S. Berkeley; Grove car. Piedmont 3839-J.

FEMALE canaries for sale; best breeding stock, 75c to $2.50 each. Ftvl. 20..

YOUNG brindle bulldog for sale, broken to house, children and auto. Apt. 14, 1708 San Pablo; Lakeside 4907.

POULTRY AND SUPPLIES.

ANCONA cockerels and Flemish Giant rabbits for sale. 3833 Whittle ave.; ph. Fruitvale 1273-J.

GOOD breeding rabbits for sale. 3424 66th ave., 4 blks. north Foothill Blvd.

JUST received, 600 laying pullets 9 mos. old; will sacrifice. Fred Diehl, 324 Franklin; phone Lakeside 464.

PIGEONS MATED WORKING
Carneaux, Maltese, Runt crosses, 50c up; selected workers; pound squabs. 4032 Huntington ave.; Fruitvale 2069-W.

W. L. yearlings; other breeds. Brown's Poultry, Mrs. C. D. Brown, 582 54th st.; Piedmont 7133-W.

LIVESTOCK.

FOR SALE—Fresh milch goat, also fresh goat's milk, 15c pt., 25c qt., delivered in Berkeley only. Phone Berkeley 8227-J.

FOR SALE—Cheap, fresh goat and kid, also one fresh soon; all grade Toggenbergs. 2235 San Pablo, Berkeley.

FRESH cows, State tested; good milkers; sell reas. Cor. Madison-Buchanan, Albany.

HORSES AND VEHICLES.

I WILL buy or exchange any kind of live stock or will sell on commission; for reference, any bank of Oak. Paul Brunzel, 75 Broadway.

MUSICAL INSTRUMENTS.

FISCHER piano, mahogany case; beautiful tone; sell $2 mo. 622 14th st.

PLAYER, like new; plain, modern; cost $625; bench and rolls; $290. 1803 Telegraph; phone Lakeside 4793.

PIANOS rented, $1 month up; no cartage if kept 6 months. Heine, 622 14th st.

PIANO player with 75 rolls of music, $75; $3 month. Heine, 622 14th st.

STEINWAY piano, plain case; cost $625; make offer; perfect cond'n. Lake. 4793.

UPRIGHT piano, good cond.; $40 cash; not square. 502 18th; Lakeside 4793.

$750 PLAYER, A1 condition; 40 rolls and bench; Kimball make; $250 cash. Phone Lakeside 4793.

CASH REGISTERS FOR SALE.

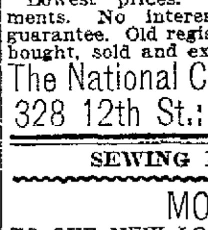
WE MAKE AND SELL ONLY NATIONAL CASH **Registers** and Credit Files
Lowest prices. Small monthly payments. No interest charges. Written guarantee. Old registers repaired, rebuilt, bought, sold and exchanged.
The National Cash Register Co.
328 12th St.; Ph. Oak. 1315

SEWING MACHINES.

MOVED
TO OUR NEW LOCATION, DAVIS, 559 12TH ST., BET. CLAY AND JEFFERSON. PH. LAKESIDE 248.
AA—$1 DOWN, $1 PER WEEK.
We carry the largest stock of machines in this city, all makes, new and used, and in a position to give great value for your money. A few of our bargains: Singer, like new, $15; White, rotary, like new, $15; New Home, $15; Singer, good sewing order, $8; New Home, $8; other good machines, $2 to $6. Every machine guaranteed; machines rented, repaired, cleaned and adjusted, $1.50.

NEW HOME Sewing Machine Office; all makes sold, rented and repaired. 611 14th, near Jefferson. Phone Oak 1714.

TYPEWRITERS.

AMERICAN FACTORY REBUILT TYPEWRITERS
are recognized as the standard of rebuilt machines throughout the commercial world, yet they cost no more than others. Prices range from $20 to $60. Standard typewriters rented at low rates. Call, write or phone AMER. WRITING MACHINE CO., Inc., 506 Market st., S. F.; Douglas 649.

The Weather

Oakland and Vicinity: Probably rain, cooler tonight, fresh southwesterly winds.
Northern California: Probably rain, colder tonight, strong southwesterly winds this afternoon, diminishing tonight.
Southern California: Probably fair, moderate westerly winds.
Sacramento Valley: Probably rain, cooler tonight, strong southerly winds this afternoon, diminishing tonight.
Santa Clara and San Joaquin Valleys: Probably rain, cooler tonight, moderate southerly winds.
Nevada: Probably rain or snow, colder, strong south to west winds.
Washington: Rain west, rain or snow east portion, colder tonight, strong southwesterly winds.
Idaho: Rain or snow, colder southwest portion; Thursday rain or snow, colder, strong south, shifting to southwest winds.
Oregon: Rain west portion; rain or snow east portion, colder tonight, strong southwesterly winds.

TEMPERATURE: RAINFALL.

To 5 a. m., Feb. 6.

	High	Low	Pre.		High	Low	Pre.
Abilene	68	48	..	Oakland	58	51	1.30
Baker	48	30	..	Oklahoma	64	42	..
Boise	52	42	.02	Phoenix	70	42	..
Boston	6	-4	..	Pittsburg	10	10	..
Buffalo	0	0	.04	Pocatello	46	32	..
Calgary	50	10	..	Pt. Reyes	62	50	.90
Chicago	20	20	.02	Portland, O.	62	48	.72
Denver	60	34	..	Pr. Albert	36	10	..
Des Moines	34	0	..	Pr. Rupert	40	38	.02
Dodge	66	28	..	Rapid City	64	32	..
Duluth	..	16	..	Red Bluff	54	54	.58
Durango	40	..	..	Reno	56	41	.02
Dutch Har.	24	..	..	Roseburg	62	52	.46
*Eagle	-26	..	..	Roswell	76	40	..
Edmonton	40	12	..	Sacramento	62	54	.42
Eureka	62	54	.04	St. Louis	40	40	..
Flagstaff	50	18	..	St. Paul	18	14	..
Fresno	68	54	..	Salt Lake	50	34	..
Galveston	62	56	..	San Diego	60	52	..
Havre	42	28	..	S. Francisco	58	56	.94
Helena	46	30	..	San Jose	68	56	.16
*Honolulu	78	..	.05	S. L. Obispo	68	54	.06
Huron	38	26	..	Seattle	50	46	.24
Jacksonville	42	42	..	Sheridan	62	24	..
Kalispell	42	28	.01	*Sitka	36	..	..
Kamloops	44	34	..	Spokane	48	39	..
Kan. City	50	40	..	Stockton	62	54	.52
Knoxville	20	8	..	S. Current	38	16	..
Lander	46	10	..	Tacoma	50	46	.12
L. Angeles	66	48	..	*Tanana	-16	..	..
Marshfield	62	52	.78	Tatoosh I.	50	..	..
Memphis	38	48	..	Tonopah	46	38	..
Minneapolis	18	14	..	Triangle I.	42	42	.18
Modena	58	20	..	*Valdez	14	..	..
Moorehead	..	14	..	Walla W.	56	48	.01
Mt. Tamalpais	50	..	.65	Washington	14	10	..
Needles	70	50	..	Williston	38	20	..
N. Orleans	66	60	..	Winnemucca	54	38	.01
New York	4	0	..	Winnipeg	16	4	..
*Nome	-16	..	..	Yakima	60	30	.10
N. Head	50	50	.46	Yuma	78	50	..
N. Platte	54	20	..				

Note—Stations marked * are afternoon reports of preceding day.

RAINFALL DATA

United States Weather Bureau Report.
February 5, 5 p. m.

	Last 24 hrs.	Seas. to date.	Nor. to date.	Seas. Lst. yr.
Oakland	.23	3.81	15.15	12.88
Eureka	.04	11.72	25.93	16.66
Red Bluff	.10	3.89	14.61	11.14
Sacramento	.12	2.31	11.38	6.54
Mt. Tamalpais	.78	3.68	13.87	12.30
San Francisco	.47	2.94	13.26	10.16
San Jose	.00	1.81	9.40	6.50
Fresno	.00	.96	5.44	5.23
San Luis Obispo	.00	1.25	11.39	14.99
Los Angeles	.00	.81	3.56	9.92
San Diego	.00	1.89	5.58	6.60

STOCKS and BONDS BY DIRECT WIRE FROM EXCHANGE BOARD QUOTATIONS NEW YORK CHICAGO SAN FRANCISCO PRODUCE and GRAIN LOCAL EASTERN & FOREIGN FINANCE

Slight Tendency Downward

Tonnage Scarcity Affects

NEW YORK, Feb. 6.—Prices in today's stock market were irregular, with a tendency to lower levels. The market ebbed and flowed without much feature save for the attention paid by pool operators to this group and that, and to numerous individual issues. The opening was higher, but a reaction set in at the end of the first half hour. Thereafter there was unsettlement of a quiet order.

The high price and scarcity of tonnage was perhaps a more potent factor. The feature of the late trading was further broad advances in the shipping shares, with buying active.

The movement of prices in detail at different periods of today's session is indicated in the following:

OPENING—A steady tone marked the opening of the market, some of the issues making fractional gains while others showed slight losses. Steel common sold off to 95 1-8 and Bethlehem "B" rose to 77½. Distillers continued its upward movement, advancing 5-8 to 43½. Marine preferred was active and rose ¾ to 95½. American Malting issues were prominent, the preferred advancing 2 3-8 to 28 1-8, while the common was 1 1-8 higher at 13¾. Liberty bonds were active, the 3½s declining to 98.06, while the 4s dropped to 95.82.

FORENOON—There were irregular movements through the early forenoon. Some of the leading issues declined a point or more. Atlantic Gulf advanced four points to 113½. Railroad stocks were generally heavy, with Union Pacific declining 1 1-8@114½. Reading sold off one point to 74¾.

Money loaning at 3½ per cent.

AFTERNOON—In the afternoon Atlantic Gulf sold up 5¾ to 114¼. American Beet Sugar gained over four points to 81¼, but after the announcement that no action had been taken on an extra dividend broke to 78¾.

CLOSING—The market closed steady; government bonds unchanged; railway and other bonds irregular. The shipping shares featured the afternoon trading by making sharp gains. Marine preferred in final dealings moved up to 99¾, the common to 27 and Atlantic Gulf to 114¾. United States Steel common sold at 95¾ and many specialties showed two-point gains. Sales today, 516,200 shares; bonds, $4,340,000.

Eastern Produce

NEW YORK, Feb. 6. — Butter steady; receipts, 4136; creamery extras, 51½c; firsts, 49@51c; seconds, 46½@48½c.

Eggs weak; receipts, 2749; fresh gathered extras, 62@63c; extra firsts, 61@62c; firsts, 60½@61; seconds, 55@60c.

Cheese steady; receipts, 461; state fresh held specials, 26@26½c; do, average run, 25¼@26c.

CHICAGO, Feb. 6. — Butter, higher; creamery, 44@49½c.

Eggs, unsettled; receipts 1396 cases; firsts, 56c; ordinary firsts, 52@54c; at mark, cases included, 53@55c; refrigerator firsts, 44½.

Closing quotations:

Option.	Open.	High.	Low.	Close.
CORN—PER BUSHEL.				
March	1.27¼	1.27¼	1.27	1.27⅜
May	1.25⅛	1.25¼	1.25⅛	1.25⅜
OATS—PER BUSHEL.				
March	.82¾	.83¼	.82¼	.82⅝
May	.80	.80⅝	.79½	.79⅝
PORK—PER BARREL.				
May	46.90	46.95	46.70	46.72
LARD—PER 100 LBS.				
May	25.75	25.77	25.50	25.50
SHORT RIBS—PER 100 LBS.				
May	24.75	24.75	24.52	24.55

Metal Exchange

NEW YORK, Feb. 6. — Metal exchange quotes lead steady, spot $6.95@7.10; Spelter dull, East St. Louis delivery, $7.75@7.95.

Chicago Grain

CHICAGO, Feb. 6.—Corn offerings were scarce. Opening prices, which ranged from 1-8 off to 1-8@½ advance with March $1.27 1-8 and May $1.25 1-8@$1.25¼, were followed by a slight sag and then moderate upturn all around.

The close was steady at a shade to ⅛ net advance with March $1.27⅜ and May $1.25⅜.

Nos. 2 and 3 yellow nominal; No. 4 yellow, $1.45@1.50.

Rye, No. 2 and 3 nominal. Timothy, $5.00@$8.25. Clover, $21.00@30.00.

Close: Corn, March $1.27⅜, May, $1.25⅜. Oats, March 82¼c, May 79½c. Pork, May $46.72. Lard, Feb., $25.57, May $25.50. Ribs, May $24.55.

Dairy Produce

Prices quoted below are selling prices from the jobber to the retailer, established daily by the San Francisco Wholesale Dairy Produce Exchange:

Butter, extras—	Feb. 4	Feb. 5	Feb. 6
Grades:			
Solid cubes	50½c	50½c	52c
Parchment wrapped—			
2-lb square	51c	51c	52½c
1-lb square	51½c	51½c	53c
*Cartons—			
2-lb square	52c	52c	53½c
1-lb square	52½c	52½c	54c
Prime firsts—			
Solid cubes	..	..	..
2-lb square	..	..	..
1-lb square	..	..	..

*Extra fancy packed cartons 1c above quotation.

Eggs, per dozen—	Feb. 4	Feb. 5	Feb. 6
Fresh extras	61½c	55c	56c
First extras	58c	..	..
Fresh firsts	58c	53c	53½c
Fresh extra pullets	55½c	51c	51c
Extra first pullets	..	..	..

Cheese—New California flats, fancy, 25½c per lb; do, new, firsts, —; new California Young Americas, fancy, 27½c; new Oregon Young Americas, fancy, 27c.

Jack cheese—Street selling prices, per lb, for good quality: Full cream, 23@24c; half skimmed, 18@20c; undergrades, 14@17c.

Note—As Jack cheese is not quoted on the exchange, street selling prices include commission and other charges, which are deducted in making returns to shippers.

Prices on Fish

The following are the maximum retail prices for these varieties of fish on Wednesday, February 6, in San Francisco, Oakland, Alameda and Berkeley. Dealers are free to sell at lower prices, but should not charge more. Purchasers who are overcharged are invited to make complaint in writing to the State Market Director:

	Per lb.
Large sole, round	8½c
Large sole, cleaned	10c
Small sole, round	7½c
Small sole, cleaned	9c
Sanddabs, round	12½c
Sanddabs, cleaned	14c
Skate	5c
Sole, filet, black skin off	15c
Sole, filet, black and white skin off	17½c
River striped bass, 5 pounds or under	25c
Catfish	20c
Herring	5c
Rockcod, whole	15c
Rockcod, sliced	20c

E. F. Hutton & Co.
MEMBERS:
NEW YORK STOCK EXCHANGE
NEW YORK COTTON EXCHANGE
NEW YORK COFFEE EXCHANGE
NEW ORLEANS COTTON EXCHANGE
LIVERPOOL COTTON ASSOCIATION
CHICAGO BOARD OF TRADE
Private Wires Coast to Coast
Oakland Office, St. Mark Hotel
12th and Franklin Sts.
Telephone: Lakeside 1971.

New York Stock Exchange

The following quotations of prices of stocks and bonds on the New York Stock Exchange, New York Curb and Boston Stock Exchange are from E. F. Hutton & Co.'s private wire, members of the New York Stock Exchange, with offices in the St. Mark hotel, Twelfth and Franklin streets:

Stocks—	High.	Low.	Bid.
Agricultural Chemical	..	..	86
Alaska Gold	2⅝	2⅝	2⅝
Atlantic Coast Line	..	..	90
Allis Chalmers	23½	22½	23⅛
Allis Chalmers pfd	75	74½	75¼
Amer Can Co	38¼	38⅝	38⅛
Amer Car and Foundry	73⅛	72	72
Amer Beet Sugar	81¼	77½	78¾
Alaska Juneau	2⅝	2½	2½
Alloy Steel	..	..	38⅞
Amer Linseed	34½	32½	34
Amer Linseed pfd	75⅜	75	75
Amer Malt	13½	12¼	12
Amer Malt pfd	58⅛	56¼	55⅛
Amer Cotton Oil	..	..	31⅝
Associated Oil	58¾	58½	58⅝
Amer Hide and Leather	12⅝	12⅛	12⅛
Amer Hide and Leather pfd	57⅞	57¼	57⅛
Amer Locomotive	58⅜	58	58
Amer Locomotive pfd	..	..	96
Amer Steel Foundry	..	..	60
Amer Smelter	83⅝	82⅝	82¾
Amer Smelter pfd	..	..	105
Amer Sugar	106⅞	105	106
Amer W P pfd	29¾	29½	29½
Amer Zinc	..	..	13
Atlantic Gulf	..	..	113¼
Anaconda	63⅛	62⅝	63¼
Atchison	85	84⅝	84⅝
Amer Tel and Tel	107⅜	107⅞	107¼
Butte & Superior	19	19	18⅝
Baldwin	64¼	63⅝	63½
Baltimore & Ohio	51⅛	51	51⅛
Bethlehem Steel	..	..	77
Bethlehem Steel "B"	77⅝	75⅞	75¼
B R T	..	..	44½
Crucible	57⅝	56⅝	56¼
Crucible pfd	..	..	88¼
Cuban Sugar	..	..	150
Continental Can	..	..	91
California Petroleum	17⅝	15¾	16
California Petroleum pfd	45⅛	44¼	44¾
Canadian Pacific	147¼	146¼	146¼
Chesapeake & Ohio	53	52¾	52⅞
Central Leather	71¼	70¼	70⅝
Central Leather pfd	..	..	105
Chino	44⅛	43⅞	43½
Chicago Gt Western	..	..	6⅞
Chandler	53¼	53¼	83⅝
Chicago & N W	..	..	93
Colorado Fuel & Iron	..	..	37½
Chile Copper	16¾	16½	16½
Colorado Southern	..	..	21
Colorado Southern 1st pfd	..	..	45
Consolidated Gas	92⅜	91	91½
Corn Products	34¼	33	33
Corn Products pfd	..	..	94¼
Cuba Canne	31¼	30⅝	31¼
Cuba Cane pfd	..	..	80
Dome	..	..	8⅝
Delaware & Hudson	113	113	111
Denver & R G	..	..	3½
Denver & R G pfd	..	..	6⅝
Distill Securities	42½	42¼	42¼
Erie	14⅞	14¾	14⅝
Erie 1st pfd	..	..	25
Erie 2d pfd	..	..	18
Greene Cananea	44	43½	43
General Electric	137¼	135¾	135⅝
General Motor	138¼	135¾	136½
Goodrich	9½	48	49
Great Northern pfd	91½	90⅝	91¼
Great North Ore Ctfs	27⅝	27⅝	27½
Gulf S Steel	..	..	90
Inter Nickel	..	..	28⅝
Indiana Alcohol	128½	125⅝	126
Inter-Agricultural Corp	..	..	13½
Ice Securities	..	..	11
[illegible]	..	..	..
Inter Harvester N J	..	..	117
Inter Harvester Corp	..	..	65
Interborough	8¼	8¼	8¾
Interborough pfd	..	..	45
Inter Paper	33½	31¼	..
Kelly Springfield	..	..	56
Kennecott	33½	32⅝	32K
K C Southern	..	..	16¼
K C Southern pfd	..	..	50
Lackawanna Steel	77	77	76½
Lee Tire	..	..	13
Louisville & Nashville	..	..	114½
Lehigh Valley	56⅝	56⅝	57
Maxwell Motor	31	30½	30¼
Maxwell 1st pfd	64⅛	64	63½
Maxwell 2d pfd	..	..	23½
Montana Power	..	..	69¼
Midvale Steel	45¼	44	45
Miami	30⅝	30⅝	30
M StP & S S M	87½	86½	87
M K & Texas	..	..	4½
M K & Texas pfd	..	..	7½
Missouri Pacific	22¼	22¼	22
Mexican Petroleum	92¼	91¼	91½
Metxican Petroleum pfd	..	..	89
Marine	27	24½	26¾
Marine pfd	99¾	94½	97¾
National Biscuit	..	..	98
National Enamel	45¼	44	43½
Nevada Consolidated	18⅝	18⅛	18⅝
N Y Air Brake	133	120¾	133
N Y Central	71	70¼	70⅜
New Haven	..	..	29¼
Norfolk & Western	105⅜	105⅛	105¼
North American	..	..	47
Northern Pacific	85⅜	85¼	85
Ohio Gas	40⅞	39¼	40⅝
Ontario & Western	..	..	19½
Pullman	..	..	118
Pacific Mail	28⅝	25¼	27
Pennsylvania R R	46	46	45¼
Pittsburg Coal	48¾	47	47
Pressed Steel Car	63	62⅝	62⅜
Pressed Steel Car pfd	..	..	95½
Ray Consolidated	23⅞	23½	23⅛
Railway Steel Springs	52⅝	52⅝	52½
Reading	77⅝	74½	76⅝
Republic I & S	77¼	76½	76¾
Republic I & S pfd	..	..	95½
Rock Island	20½	19¾	19½
Rock Island "A"	..	..	61½
Rock Island "B"	53	52¼	52¼
Saxon	..	..	9¼
Sear	..	..	152
Seaboard	..	..	8
Seaboard pfd	..	..	17
Sloss Sheffield	..	..	42½
St Louis & S F	..	..	11⅞
Southern Pacific	84¼	83⅛	83⅞
Southern Railway	23½	23¼	23¼
Southern Railway pfd	..	..	59
St Paul	43	42½	42½
Studebaker	52½	51⅝	51½
Stutz	..	..	46½
Shattuck, Ariz	..	..	17
Sinclair	37½	36½	37
Third Avenue	..	..	19
Tennessee Copper	..	..	16½
Texas Oil	138	137	136⅞
Tobacco Products	55¾	54	54½
Union Bag	..	..	65¾
Union Pacific	115	114¼	114⅛
United Railroads of S F pfd	..	..	4
U S Cast Iron Pipe	..	..	11
U S Cast Iron Pipe pfd	..	..	47
U S Stores	96	94½	95½
U S Rubber	58¼	57	57⅝
U S Rubber 1st pfd	..	..	90½
U S Smelting	46½	46	46
United Fruit	128½	127	127¼
U S Steel	95¾	94⅞	94⅞
U S Steel pfd	..	..	110⅞
Utah Copper	82¾	82¼	82⅝
Virginia Chemical	..	..	40¼
Virginia Chemical pfd	..	..	101⅜
Wabash	8	8	8½
Wabash A pfd	41⅞	41½	41⅝
Wabash B pfd	..	..	26⅞
Western Union	..	..	90
Westinghouse	41¼	40⅝	41
White Motors	..	..	42
Willys Overland	18¾	18⅛	18⅜
Wilson Packing	..	..	53
Wool	53⅞	52½	52⅞
Wool pfd	..	..	93
West Maryland	..	..	14⅝
Woolworth	..	..	118

Total sales stocks, 516,200; total sales bonds, $4,340,000.

Money—High 4 per cent; low, 3 per cent; bid, 3 per cent.

Cotton Market

NEW YORK, Feb. 6. — Trade in the cotton market at the opening today was moderate. First prices were on higher to ten points lower. Later prices sold generally 20 to 26 points net lower, with business more active.

The close was very steady at a net loss of 25 to 44 points.

FUTURES.

Option.	Open.	High.	Low.	Close.
March	30.62	30.64	30.22	30.34
May	.80½	.80⅝	.79½	.79⅝
July	29.45	29.45	29.11	29.15
October	28.03	28.10	27.78	27.85
December	27.82	27.82	27.52	27.62

S. F. Exchange Stocks : : Bonds

The following quotations of prices of stocks and bonds are from William Cavalier & Co.'s private wire, members of the Stock Exchange with offices in the First National Bank building, Broadway and San Pablo avenue:

BONDS.	Bid.	Ask.
S F Seawall 4s	4.20	..
S F Harbor Imp 4s	..	4.19
S F Municipal 3½s	..	4.50
UNITED STATES BONDS.		
U S 4s Coupons, new	103¼	..
U S 3½s 1917	98	..
U S Liberty 4s	95¾	95⅞
MISCELLANEOUS BONDS.		
Associated Oil Co	90½	..
Bay Counties Power Co 5s	97½	..
Cal Cent Gas and Elec 5s	..	101
Cal Gas and Elec M & T C 5s	95½	98
Cal Gas and Elec Unif 5s	92½	..
Cal St Cable Co Serial 6s	100	..
Cal Tel and Lt 6s	..	99½
Cal Wine Assn 5s	..	97
Central Cal Traction 5s	35	..
City Electric 5s	80	85
City Investment Co 6s	..	93½
Coast Counties L and P 5s	..	91
Economies Gas 5s	..	..
Edison Light and Power 6s	..	104
First Fed Trust Co 5s	101	..
General Petroleum Corp 6s	..	..
General Pipe Line 6s	..	98½
Gt Western Power Co 5s	71	72
Home R T of Spokane 3s	..	87
Honolulu R T and L Co 6s	..	..
Lake Tahoe R and T 5s	..	..
Los Angeles Elec 5s	99¾	..
L A Gas and Elec 6s	98	..
L A Gas and Elec 1st ref	90	91¼
L A Lighting 5s	96	..
L A Railways 5s	80¼	..
L A Railway Corp	74	..
L A Pacific Ry 5s	88	..
L A Pac R R of Cal	..	80½
Market St Ry Con 5s	60	..
Natomas Co of Cal 6s	..	71
Northern Cal Railway	100	..
Northern Ry of Cal 5s	100½	..
Northern Cal Power 5s	71½	..
Northern Cal Power Con 5s	..	..
Oakland Transit 6s	..	85
Oakland Transit 5s	..	77½
Oakland Transit Con 5s	..	65
Oakland Traction Con 5s	30	40
Oakland Traction Co 5s	..	40
Omnibus Cable Ry 6s	88	92
Orpheum T and R 6s	96	..
Pac Gas Imp 4s	..	..
Pac Gas and Elec 5s	80	..
Pac Electric Railway	77½	78½
Pac Light and Power Co 5s	..	90
Pac Light and Power 1st M	84	..
Pac Tel and Tel Co 5s	92¼	..
Sac Elec Gas and Ry 5s	99	..
S F Oakland and S J 5s	..	80
S F Oakland and S J 2d M	..	50
S F Oakland and S J Gen Con	..	40
San Joaquin L and P 5s	92	..
San Joaquin L and P S A 6s	95½	..
S A and Santa Clara	..	74
Sierra Ry of Cal 6s	..	90
S P of Cal 1st Grd 5s	99½	..
S P Branch Ry of Cal	107½	..
S P Conv 4s	81⅝	82¼
S P Conv 5s	87	..
S P Co 1st ref 4s	..	82
S P Co S F Term	..	80
S V Water Gen Mtg 4s	97¼	97⅞
Union Oil of Cal 5s	89¾	91½
United Gas and Elec 5s	95¼	..
United R R of S F	20	..
Valley Counties Power Co 5s	..	100
West Pac 1st Mtg 5s	79¾	80¼
WATER STOCKS.		
Spring Valley Water	58	58½
INSURANCE STOCKS.		
Firemen's Fund	..	370
GAS AND ELECTRIC STOCKS.		
Northern Cal Power com	15¼	..
Northwestern Electric pfd	..	81
Northwestern Electric com	15	18
Oro Elec Co com	..	..
Oro Elec Co pfd	15	28
Pac Gas and Elec 1st pfd	81	..
Pac Gas and Elec com	33½	34½
Pac Lighting Corp pfd	76	..
Pac Lighting Corp com	114	..
San Joaquin L and P pfd	..	71
San Joaquin L and P com	..	..
Western Power pfd	45	..
Western Power com	11½	..
BANK STOCKS.		
American National Bank	..	..
Anglo Cal Trust Co	..	..
Anglo and L P Nat Bank	151	152½
Bank of Cal N A	..	190
First Nat Bank of S F	220	..
Mercantile Nat Bank	..	..
Savings Union Bank & Trust Co	250	..
Union Trust Co	2000	..
SAVINGS BANKS.		
Humboldt Sav Bank	..	..
Mutual Savings Bank ($30 paid)	..	..
Security Savings Bank	..	..
SUGAR STOCKS.		
Hawaiian Com and Sugar	43½	44¼
Hawaiian Sugar Co	34¾	..
Honokaa Sugar Co	6⅞	..
Hutchinson Sugar Plantation	21½	22½
Olaa Sugar Co	6⅞	..
Oahu Sugar Co	32⅞	..
Onomea Sugar Co	49⅜	..
Paauhau S P Co	18⅝	..
Pioneer Mill Co	30½	..
Union Sugar Co	36	40
OIL STOCKS.		
Amalgamated Oil	49	53
Associated Oil Co 5s	58⅜	60
Cal Petroleum pfd	44	45
General Petroleum com	84	..
General Petroleum pfd	94⅜	..
Pacific Crude Oil	01	..
Pan-American P and T com	45	..
Pan-American P and T pfd	90	..
Pinal Dome Oil	..	..
Sterling Oil Dev	1¼	1⅜
Union Oil of Cal	113¾	114
West Coast Oil pfd	47	..
MISCELLANEOUS STOCKS.		
Alaska Packers Assn	210	230
Cal Packers pfd	105¼	..
Cal Packers com	39¼	39⅝
Cal St Cable RR	65	..
Cal Wine Assn pfd	70	75
do common	52	..
Dupont Powder com	240	..
Hawaiian Pineapple	..	41½
Hunt Bros. Co pfd	..	..
Judson Mfg. Co	60	70
Natomas Co of Cal pfd	14	..
Pacific A F Alarm	3½	5½
Pacific T and T pfd	85	..
Weed Lumber Co	..	91

SALES TODAY.

10000 3½s Liberty Loan (1917)	98
6000 4s Liberty Loan (1917)	95⅜
4000 Union Oil of Cal 5s	90
10000 West Pac R R Co 1st Mtg 5s	79⅝
5 Pac Gas and Elec 1st pfd	81½
50 Onomea Sugar Co	50
25 Union Sugar Co	37
110 Associated Oil Co	58⅞
25 General Petroleum com	84½
200 Cal Pack Corp com	39¼
10 Cal Wine Assn com	52
85 Cal Wine Assn com	53
20 Natomas Co of Cal pfd	15
STREET SALES.	
20 E B Water B pfd	14½
UNLISTED SALES.	
5000 Palace Hotel 6s	100
2000 Mt Whitney 6s	99
[illegible] Cons Oil	3.95
1000 Honolulu Cons Oil	4.00
5 Honolulu Plantation	52
40 Cal Cotton Mills	81½
70 E B Water A pfd	70

GAIN IN BANKING

LONDON, Feb. 6.—The bills, checks, etc., paid at the Bankers' Clearing House during the past year totaled £19,121,196,000 against £15,275,046,000 in 1916, or an increase of over £3,846,000,000. These figures and increases are due largely to the constant flow of government borrowing, especially on short-term issues. They are over £2,500,000 larger than the figures of 1913, which were then a record.

Sun, Moon, Tide

United States Coast and Geodetic Survey—Table shows times and heights of high and low water at Fort Point, entrance to San Francisco Bay. For city front (Mission street pier) add 25 minutes. For Oakland add 30 minutes. (Standard time.)

Wednesday, February 6.

Sun rose 7:10 | Sun sets 5:38
Moon rises 2:57 a. m.
New moon February 11, at 1:55 p.m.
Moon's first quarter February 17, at 4:40 a.m.

February 6 to February 12.

TIME AND HEIGHT OF HIGH AND LOW WATER

	TIME	HT.	TIME	HT.	TIME	HT.	TIME	HT.
5	5:31	5.0	1:13	0.4	8:19	3.3	11:56	2.8
6	6:28	5.2	2:07	0.0	9:12	3.6	.....	...
7	1:04	2.8	7:26	5.5	2:55	-0.5	9:56	3.9
8	2:05	2.7	8:22	5.7	3:39	-0.8	10:35	4.2
9	3:07	2.5	9:14	5.9	4:22	-1.0	11:10	4.5
10	4:02	2.1	10:07	6.0	5:02	-1.1	11:46	4.7
11	4:57	1.7	10:59	5.9	5:42	-0.9	.....	...

Note—In the above tabulation of the tides the daily tides are given in the order of their occurrence, commencing with the early morning tide in the left-hand column and the succeeding tides as they occur. On some days but three tides occur, the fourth occurring the following morning. Light-faced type indicates a. m. tides. Heavy-faced type indicates p. m. tides.

S. F. Exchange Oil : : : Mining

CLOSING QUOTATIONS.

	Bid.	Ask.		Bid.	Ask.
CALIFORNIA.					
Cent Eureka	03	05	Mt King	17	..
NEVADA. Comstocks					
Alpha	..	..	Julia Con	..	02
Alta	..	06	Justice	01	..
Andes	12	..	Kentucky Con	..	03
Best and Bel	01	02	Mexican	11	12
Bullion	..	03	Ophir	12	14
Caledonia	05	..	Overman	01	..
Challenge	..	06	Potosi	05	06
Chollar	..	04	Savage	01	02
Confidence	08	..	S Belcher	01	03
Con Imperial	..	02	Scorpion	01	03
Con Virginia	07	08	Sierra Nev	09	10
Exchequer	..	03	Silver Hill	05	..
Gould & C	01	02	Union	06	07
Hale & Nor	01	02	Utah	..	01
Jacket	07	08			
Tonopah District.					
Belmont	3.00	..	Montana	13	15
Cash B Con	12	13	North Star	08	10
G Queen	02	03	Rescue Eula	09	10
Gt West	04	05	Tono Div	48	..
Halifax	..	20	Tono Ex	1.50	1.55
J Butler	62	63	Tono 70	03	05
McNamara	18	19	Umatilla	..	..
Mid Con	09	10	West End	75	76
[illegible]	..	..	West Tono	15	17
Mon Pitts	07	09			
Manhattan District.					
Dexter Un	01	02	Mustang	01	02
Gold Wedge	..	02	Union Amal	07	08
Man B Four	..	03	do Exten	..	05
Man Carson	..	01	W Caps	43	44
Man Cousol	10	11	do Exten	09	10
Man Dexter	01	02	Yankee Boy	..	02
Man R T Ke	01	02	Zanzibar	..	07
Morn Glory	10	11			
Goldfield District.					
Atlanta	10	11	Gt Bend	04	05
Blue Bell	..	01	Gt Bend Ex	..	01
B Bull Reor	01	02	Jumbo Ex	..	18
Booth Reor	04	05	Jumbo Jr	03	04
C O D	01	02	Kewanas	07	08
Columbia Mt	01	02	Kewanas Ex	..	01
Comb Frac	02	03	Red H Flor	01	02
Crackerj Re	02	03	Sandstorm K	..	01
Diam B B Re	01	02	Silver P Con	06	07
Dia. Daisy	..	03	Simmerone	..	02
Florence	13	15	Spearhd Gld	03	04
Goldf Con	38	40	Yellow Tiger	..	01
Grandma	01	02	Goldf Merg	03	04
ARIZONA. Oatman District.					
Argo	04	..	Neille	03	04
Gold Ore	31	..	Oat. Cmb	..	01
Gold R Bon	04	05	Oat. N. Star	..	01
Lazy Boy	01	02	United East	3.80	..
Lucky Boy	01	02	United West	..	01
Other Districts.					
Ariz R Con	..	01	Rochester	..	10
Nenzel C P	13	15	Roch. Merger	04	..
Nev Hills	..	05	Round Mt	23	25
Nev Pack	24	25	Yerington	08	09
Nev Rand	..	06			

SALES TODAY.

1000 Cash Boy C	14	2000 Red H Flor	02
3500 Cash Boy C	13	1000 Sil Pick Con	06
4500 Cash Boy C	12	1000 Spearhd G	04
2000 G Queen	02	300 Cent. Eureka	04
900 J Butler	63	5000 Manhat Con	11
500 MacNamara	18	700 W Caps	43
8000 Mid Con	10	1700 Amal	07
2000 Midway Con	09	800 Mexican	11
900 Montana	14	5000 Nenzel C Pt	11
2000 Rescue Eula	10	500 Nev Packard	25
2000 Rescue Eula	09	2000 Gold R Bon	05
300 Tono E	1.52½	100 Scorpion	02
1000 West End	76	200 Sierra Nev	09
1000 West End	75	300 Union Con	97
3000 Crackerj Re	02		

OILS.

	Bid.	Ask.		Bid.	Ask.
Brookshire	..	30	New Pa	..	30
Caribou	..	1.60	Natl Pac	05	..
Claremont	..	1.50	Pac States	..	10
Junction	30	..	Premier	..	20
Jade Oil	05	..	Palmer U	03	04
Mascot	1.12½	1.17½	Palmer U pf	10	11
MJ & M&M	30	..			

SALES.

500 New Pa 20 | 40000 Palmer U 03

Local Produce

Arrivals of Idaho potatoes, Oregon red Spitzenbergs, scattering arrivals in poultry, mostly colored hens, and arrivals in celery and lettuce were the new goods on the commission market this morning. Business was very light, the rain keeping in many wagons that usually stock up in the street trade, but delivery trade was fair.

The Oregon apples are moving fast, being slightly cheaper than storage goods which have for some time past been the principal factor in the apple trade.

Poultry prices were firm. Potatoes moved weakly. Vegetable prices hovered about yesterday's quotations, and eggs moved slowly, the market being uncertain.

Citrus fruit—Oranges, Navels, Sunkist, $4.50@5.50; choice, $4.25@5; others, $4@4.75, according to size; Tangerines, $2.50 (stems) half orange boxes.

Lemons—Sunkist $6.25@6.50; fancy, $5@6; others, $2.50, according to size.

Grapefruit—Sunkist, per box, $2.75@3.00; choice, $4.25@5; lemonettes, $1.50@2.25; limes, nw Tahiti, nominal.

Tropical fruits—Central American and New Orleans bananas, 4½@5c per lb; Hawaiian, 4½@5c; cocoanuts, nominal; pineapples, $2@4 per dozen, according to size.

Apples—Oregon, Spitzenbergs, extra fancy, $2.25; fancy, $2; choice, $1.75; Oregon Utahs, choice, $1.65; Newtown Pippins, Cal, 3½-tier, $1.40@1.50; 4-tier, $1.15@1.25; choice, $1@1.15; 4½-tier, 85c@$1; Permains, $1.15@1.25; 4½-tier, 95c@$1; Missouri Pippins, 4½-tier 90c@$1; 4-tier, $1.30@1.35; Black Twigs, fancy, $1.75, all sizes; Winesaps, fancy, $2.15@2.25 and Golden Orley, nominal.

Pears—Winter Nellis, from cold storage, $1.75@2.25.

Potatoes—No. 1 Rivers, per 100 lbs, $1.50@1.75; No. 2 Rivers, 75c@$1 per sack; Nevadas, $1.75@1.90; Idahos, $1.65@1.75 per 100 lbs; Salinas Burbanks, per 100, $2.25.

Onions—Locals, $2@2.50.

New garlic—3@4c.

Tomatoes—Mexican, per small lug, $2.15@2.25; L. A., nominal.

Pumpkins, sack, 75c.

Artichokes—30@60c, according to size.

Lettuce—L. A., $1.50 per crate.

Celery—Local, 20@50c per dozen; $2.50@3 per crate.

Rhubarb—Nominal.

Hubbard squash—Per sack, $1@1.25.

Cream squash—Per lug, 90c@$1.

Marrowfat squash—Nominal.

Green onions—$1 a box.

Eggplant—Southern, 10@12c.

Cauliflower—$1@1.10 a dozen.

Cabbage—75c@$1 a dozen.

Brussels sprouts—7@8c a lb.

Carrots—$1.50@2.25 a sack; 25@30c a dozen.

Turnips—$1.25@1.75; 25@30c a dozen.

Beets, carrots, onions—25@30c a dozen bunches.

Radishes—15c a dozen.

Bell peppers—L. A., nominal.

Poultry—Large colored hens, 31@32c; medium colored, 32@33c; Leghorns, 32@33c; broilers, 1½ lb and less, 30@45c; fryers, 34@36c; young roosters, 3 lbs or over, 32@34c; stags, 25@27; old roosters, 20@22c.

Squabs—3@3.50 per dozen; pigeons, $2@2.25.

Ducks—23@25c per lb.

Geese—Old and young, 22@25c.

Turkeys—Extra fancy young Toms, 30@32c; old Toms, —; thin stock, less; No. 2 and culls less.

Dressed turkeys—Fancy No. 1, 34@35c.

Belgian hare—20@22c.

Jackrabbits—Large, No. 1, $2.50@2.75 per dozen.

Bank Clearings

SAN FRANCISCO, Feb. 6. — The bank clearings for today are $13,606,815.22.

FOLSOM IS NEW PETROLEUM HEAD

D. M. Folsom, dean of the school of mines of Stanford University, has been selected by National Oil Administrator Mark L. Requa as petroleum administrator for California, Oregon, Washington, Idaho, Utah, Nevada, Arizona, the Hawaiian Islands and Alaska. The appointment was announced last evening by State Fuel Administrator Albert E. Schwabacher.

Professor Folsom has been serving as chairman of the petroleum committee of the United States Fuel Board in California with Robert Devlin and Max Thelen. In his new position, it is probablye that his colleagues on the committee will continue to assist him.

MANY STAMPS SOLD.

RICHMOND, Feb. 6.—Sales of Thrift Stamps amounted to $1000 yesterday at the Richmond postoffice. This was the highest amount yet sold in one day by the office.

S. F. Produce

(Markets in which no changes have been recorded are not quoted.)

Vegetables

Squash—Cream, 65@85c; do, Marafat, $1; do, Hubbard, $1@1.25 per sack.

Peppers—Bell, small sizes, 12½@15c per lb; do large, fancy sizes, 20@25c per lb; do fancy in Los Angeles lugs, $1.75; Mexican green chiles, 10@12½c per lb; do bell, 20@25c.

Eggplant—Southern, 8@12½c per lb; do Mexican, 10@12½c per lb.

Tomatoes—$1.25@1.50 per large box, according to quality; do, Southern in crates, 90c@$1.25; do, repacked, $1.75@2 per lug.

Peas—Small, 10@12½c per lb; do, large, 15@17½c.

Celery—Large, fancy, $1.50@2.50; do small crates, $1@1.50.

Potatoes—New crop, per cental, on the dock, river, $1.75@2.25 per sack; do 1¾@2¼c lb; do Salinas, per sack, $2.50@2.75; sweet potatoes, $3.75 per cental on the car; do, $3.50@4 on the street; Oregon potatoes, $1.75@2; do, 1¾@2c per lb.

Onions—New crop on the dock; Australian [illegible] springs, 75c@$1.

Cucumbers—Fancy hothouse, in boxes of 2½ to 3 dozen, $2@3.35 and $2@2.75 for fancy southern outdoors, per Los Angeles lug.

Garlic—California, 2@4c per lb; fancy, 5c per lb.

[illegible]

Carrots—85c@$1 per sack.

Beets—$1.35@1.50 per sack.

Turnips—75c@$1 per sack; yellow Rutabagas, $1.15@1.25.

Rhubarb—Winter Crimson, $1@2.25 per box.

Asparagus—Small boxes, 25@35c.

Lettuce—Sacramento lettuce, in large crates, $1.50@1.75; Los Angeles lettuce, per crate, $1.15@1.35 per crate; uniced, 75c@$1.15; Imperial Valley, small crates, iced, $1.35@1.50.

Fruits

Pears—Winter Nellis, in cold storage, $2.25@2.50 per box.

Strawberries—$6@10 per chest.

Citrus fruits—Per box, fancy, lemons, $5.50@$6.50; do choice, $5@$5.50; standard, $3.50@4.50; lemonettes, $1.75@3 for fancy.

Grapefruit—Fancy, $2.75@3.50 per box; do choice, $2@2.50.

Oranges—Navels, small sizes, $5@5.50 per box; large size, $3.50@4.75.

Tangarines—$2.25@3.25 per box, according to size.

Tropical fruits—Bananas, Hawaiian, 5½c; do, Central American, 4½@5c; do red, nominal.

Pineapples—Hawaiian, 24s, $1@4.50 per crate; do, 30s, $3@3.50.

Apples—Bellefleur, $1@1.25 per 3½ and 4-tier boxes; do, 4½-tier, 90c@$1; King, $1.25@1.75; Jonathan, $1.75@1.85 per box; white Winter Pearmain, $1@1.25 per box; Newtown Pippins, 4½-tier box, $1@1.25; do, 4-tier box, $1.35@1.50; do, 3½-tier, $1.50@1.75; Baldwins, $1.25@1.50; Wagners, $1@1.50; Oregon Defiance, $1.75 per box; Rhode Island Greenings, $1@1.25 for 4-tier box; do, 4½-tier, $1.35@1.50.

Olives—8@12c per lb, according to size.

DOCK AND DECK

Cable from Honolulu today states that the barkentine Retriever put in there for provisions, having run short on her way from Levuka, Fiji Islands, which place she left sixty-seven days ago with a cargo of copra for Portland. The old craft was laid up in Oakland harbor for some years, and was about doomed, when the shipping business took a boom. Then Captain John Ross of Oakland, a retired mariner, purchased the vessel for a small sum and placed her in commission. She was the first craft to load at the municipal dock. Captain Ross has his wife along with him. She has been his constant companion on almost every voyage he has made. The craft was built at Seabeck, Wash., thirty-seven years ago, and has been in the lumber trade ever since.

Fifty-five days from Haapai the barkentine Charles F. Crocker arrived in port last night with 975 tons of copra which will be unloaded at long wharf, Oakland. Captain Winther reports good weather all the voyage. The Crocker is noted for her fast sailing qualities, and broke the record on her passage from this port to Australia on her last voyage. She was the largest wooden vessel built in Oakland harbor up to a few years ago and also the first to be built here. She was completed twenty-eight years ago.

The new power schooner Palawan, lately completed at Stone's shipyard, East Oakland, was docked at the new to load a cargo for Napier, New Zealand, West Oakland waterfront, where she is. The craft is 637 tons register and three topmast schooner. Captain E. T. Taylor will take the craft out on her maiden voyage and will return here with copra. She is the first vessel to load a cargo at the new dock.

The British bark Antiope will get to sea during the week with a cargo for New Zealand ports. She reached here on January 18 with copra. She is well known to all mariners on the Pacific coast, having made many voyages to this port as well as other seaports in the United States. Captain Campbell is in command of the old iron packet and claims she is as staunch as the day she was built, almost a half century ago.

The first launching at the Hind-Rolph shipyard, Eureka, will take place on February 22, Washington's birthday. The vessel is a four-masted barkentine which will be named Conqueror. She will have a capacity of 1,500,000 feet of lumber and will load for Australia on her maiden voyage. So far no skipper has been named for the new craft.

Owing to the strong southerly wind along the coast many vessels are barbound. At Eureka the tanker George Loomis is held waiting favorable weather. The schooner Virginia, from Victoria for Sydney, is anchored at Neah Bay. All southbound vessels are late in arriving at this port, but no accidents have been reported. The storm reached this section late last night, and was at its highest about 2 a. m., but caused no damage.

Change of masters registered at the United States custom house: Captain William Richer, steamer Transit; Captain O. Anderson, steamer Helene; Captain C. F. Peterson, steamer Lincoln; Captain E. T. Taylor, gas schooner Palawan.

CITY MAY BUY FISHING FLEET

Determined that through one medium or another the price of fish shall be lowered to the consumer in the east bay cities, the committee appointed by Commissioner W. H. Edwards to investigate the situation, is now considering suggestions offered at the first meeting of the committee held late yesterday.

The question of how far-reaching is the control of the state market director in handling the situation has been passed up to the city attorney for a report.

In the meantime the committee is awaiting the arrival here of the Federal food board representatives, who are now in Portland, and it is probable that steps will be taken to obtain co-operation from the Federal government or place the matter entirely in the hands of the national authorities.

The local committee is now considering the proposition of purchasing two or three fishing boats, equipping them and then importing fishermen from other parts of the country to handle the craft, asking protection for them from the government as against any opposition from the fishing combine which now controls the industry off this port.

The members of the local committee include Commissioner Edwards, Mayor Greene Majors of Alameda, Mrs. W. T. Cleverton of Berkeley, J. C. Downey, president of the Merchants' Exchange and Joseph E. Caine of the Chamber of Commerce.

REPORTS FOR DUTY.

Police Corporal Vernon J. Coley returned to duty today with a broad smile and reported to Chief of Police Nedderman the arrival of a soldier in his home or maybe a policeman. Mrs. Coley is at the Fabiola hospital with Vernon J. Coley Jr., who was born Monday.

SPECULATION IN COFFEE HALTED

WASHINGTON, Feb. 6.—The food administration today took steps to curtail speculation in green coffee on the New York Coffee Exchange. It issued an order whereby no speculation in the product over a price of 8½ cents a pound of type No. 7, green coffee, is permitted. The following statement was issued:

"The United States food administration issued a rule today prohibiting speculation in green coffee on the New York Coffee and Sugar Exchange. This prohibition is effected by forbidding dealing in green coffee on the exchange at a price above 8½ cents a pound of type No. 7 on the spot months.

"This action followed a conference of members of the New York Coffee and Sugar Exchange in Washington yesterday, in which the exchange members patriotically volunteered to take the necessary action to eliminate speculation in coffee.

"This rule is effective today. It was read on the floor of the coffee exchange in New York.

Dealers in raw coffee are prohibited to have more than a ninety-day supply on hand. The stocks permitted to coffee dealers, the food administration explained, are in addition to those which they have now en route from foreign countries or under contract with such countries.

The ruling also prohibits sales and purchases for delivery in other than spot months at a price exceeding the price set by more than .0015 per pound for each and every succeeding month, up to and including the month set for delivery.

Distributors and handlers of green coffee are to be regulated. It is provided that dealers "in any sale of green coffee shall take no more than a reasonable profit on such sale over the cost of his stock on hand, or under control; not at the time contracted to be sold, and in arriving at the cost he shall take into consideration the gain or loss result from any actual hedging transaction on the coffee exchange."

Stock Receipts

UNION STOCKYARDS, Ill., Feb. 6.—Hogs—Receipts, 24,000; market slow, 5@10c higher. Mixed and butchers, $16.70@17.25; good heavy, $16.60@17.25; rough heavy, $16.60@16.80; lights, $16.45@17.15; pigs, $14@16.10; bulk, $16.90@17.10.

Cattle—Receipts, 11,000; market steady. Beeves, $6.60@16.15; cows and heifers, $6.50@11.90; stockers and feeders, $7.50@10.50; calves, $9.50@15.50.

Sheep—Receipts, 10,000; market steady. Native and western, $10@15.50; lambs, $15@17.50.

Indications that arrivals of hogs would become more plentiful weakened provisions.

KANSAS CITY, Mo., Feb. 6.—Cattle—Receipts, 13,000; market slow to steady and lower. Steers, $10@10.25; cows and heifers, $6@13.35; stockers and feeders, $6@12; calves, $8@14.

Lack of confidence regarding immediate increase of supplies gave strength to oats. After opening a share to 3-8 down with May 80@80 1-8, the market scored a decided advance.

Hogs—Receipts, 12,000; market steady with previous day's average. Top, $16.90; bulk, $16.35@16.80; heavies, $16.60@16.90; mediums, $16.55@16.85; lights, $16.35@16.75.

Sheep—Receipts, 8000; market steady. Lambs, $16.75@17.25; ewes, $11@13; wethers, $12@14.

Money Market

NEW YORK, Feb. 6.—Mercantile paper, 5½@5¾.

Sterling, 60-day bills, $4.72; commercial, 60-day bills on banks, $4.71½; commercial, 60-day bills, $4.71¼; demand, $4.75 5-16; cables, $4.76 7-16.

Bar silver, 86 1-8.

Mexican dollars, 68¼.

Time loans firm, 60 days, 5½@5¾; 90 days and six months, 5¾@6 per cent.

Call money firm; high, 4; low, 3; ruling rate, 3½; closing bid, 3; offered at 3½; last loan, 3½.

APPROVES ISSUES

WASHINGTON, Feb. 6.—Committees on local capital issues in eight federal reserve districts have been appointed, and approved by the federal reserve board, it was announced today. The board's central committee is at work on applications for approval of proposed securities issues. A few stocks and bonds issues have been approved and a number sent to local committees for further investigation.

W. P. DIVIDENT 6%

NEW YORK, Feb. 6.—The Western Pacific railroad corporation has declared an initial 6% dividend on the $27,500,000 preferred stock, payable in quarterly installments beginning February 20. The second payment of 1½ per cent will be made April 1 and the others of equal amount on July 1 and October 1.

LEGAL NOTICES.

NOTICE TO CREDITORS.

In the Southern Division of the United States District Court for the Northern District of California. First Division.

In the matter of Charles E. Naylor, bankrupt.

No. 11923. In Bankruptcy.

To the creditors of Charles E. Naylor, of the County of Alameda, district aforesaid, a bankrupt.

Notice is hereby given that on the 14th day of January, 1918, the said Charles E. Naylor was duly adjudicated a bankrupt, and that the first meeting of his creditors will be held at 704 Union Savings Bank Building, in the City of Oakland, State aforesaid, on the 19th day of February, 1918, at 10 o'clock in the forenoon, for the purpose of proving their claims against the said bankrupt, and examining said bankrupt, and at the same time and place all creditors whose claims have been duly proven and allowed shall appoint one or three trustees, and may also determine whether such trustee or trustees shall be authorized to sell the property of said estate.

Claims must be prepared in form required by the Bankruptcy Act, and sworn to.

Dated: Oakland, California, February 4th, 1918.

WM. J. HAYES,
Referee in Bankruptcy for the Counties of Alameda and Contra Costa, State of California.

A. F. ST. SURE, Attorney for Petitioner.

NOTICE OF TIME SET FOR PROVING WILL, ETC.

Superior Court of the State of California, in and for the County of Alameda.

In the matter of the estate of Jay Pitt Sharpstein, also known as Jay P. Sharpstein and as J. P. Sharpstein, deceased.

No. 23754.

Notice of time set for proving will and of application of letters of administration with will annexed.

Notice is hereby given that a petition for the probate of the will of Jay Pitt Sharpstein, also known as Jay P. Sharpstein and as J. P. Sharpstein, deceased, and for the issuance to Mabel Collier Sharpstein of letters of administration with the will annexed, has been filed in this Court, and that the 18th day of February, 1918, at ten o'clock A. M., at the Courtroom of Department No. 4 of said Court, at the Court House in the City of Oakland, in the County of Alameda, has been set for the hearing of said petition, when and where any person interested may appear and contest the same, and show cause if any they have why said petition should not be granted.

Dated: February 6th, 1918.

GEO. E. GROSS, Clerk.
By W. E. ADAMS, Deputy.

W. C. SHARPSTEIN, Attorney for Petitioner, 801 Mills Bldg., San Francisco, Cal.

NOTICE TO THE PUBLIC.

Notice is hereby given to the public that I shall not be responsible for any debts contracted for by my wife, Ellie Chouvaldjy (Madame Josephine Chouvaldjy) on and after this 5th day of February, 1918.

N. CHOUVALDJY.

Subscribed and sworn to before me this 5th day of February, 1918.

(Seal) V. D. STUART,
Notary Public.

AUCTION SALES

J. A. MUNRO & CO.
AUCTIONEERS.
1007 Clay st., cor. 10th st.; phone Oakland 4671. Will pay highest price paid for merchandise, furniture, etc., or will sell on commission. Sales every Friday.

STORAGE AUCTION SALE
Of the fine Furniture, Billiard Table, Pianos, etc., of E. T. Young of Berkeley and others. Sale at
1007 Clay St.
Cor. 10th St., Oakland. Sale
Friday, Feb. 8th
at 10:30 a. m.
Open for inspection Thursday afternoon and evening.
Comprising in part: 1 Brunswick-Balke billiard table, oil painting, subject, Ingleside Racetrack, painted by Cadenasso (this picture was originally the property of Mr. Williams and cost $1000); 2 upright pianos, also a lot of new sheeting, odd leather chairs, duofolds, lace curtains; new massive mahogany, bird's-eye maple and ivory bedroom furniture, carpets, rugs, round oak dining tables, chairs, buffets, china and silverware, steel ranges, gas stoves, etc., etc. All must and will be sold.
J. A. MUNRO & CO., Auctioneers.

W. T. DAVIS & CO.
AUCTIONEERS
559 12th st., opp. Orpheum; phone Lakeside 248. Furniture, merchandise, etc. Pay highest cash prices. Let us bid on whatever you have to sell, or will sell on commission.

AUCTION SALE
THURSDAY, FEB. 7,
10:30 a. m. at
559 Twelfth St.
Bet. Clay and Jefferson Sts., Oakland.
Comprising in part millinery corsets, millinery stands and tables, 2 show cases, cash register, roll and flat-top desks, shoe nails, overalls, small lot coach varnish, paint, floor oil, aluminum, 3 barrels vinegar, coffee, thread and thread cases, bolts, box demijohns, 1 to 5 gal.; roofing paper, calcimo, large mirror, dufold Morris chairs, dining tables and chairs, sectional book cases, dressers, chiffoneers, bed springs, mattresses, gas stoves, rugs, carpet, etc. All will be sold.
W. T. DAVIS & CO.,
Auctioneers.

COMBINATION FURNITURE, HARDWARE and GROCERY AUCTION SALE
At 522 Seventh St.
Between Washington and Clay Sts., Oakland
THURSDAY, FEB. 7,
At 10:30 a. m.
Open for inspection all day Wednesday.
FURNITURE—Consisting of 1 oak bedroom set, white enamel and brass beds, steel springs and floss mattresses, dining tables and chairs to match, library tables, arm and Morris chairs, 50 new pillows, comforters and blankets, kitchen and restaurant tables and chairs, new pictures, a fine lot of Axminster and Brussel rugs, self lighter gas range, Garland water heater, etc.
HARDWARE—Consisting of lawn mowers, new ice boxes, shelf hardware, garden hose, garbage cans, bicycle accessories, paints and oils, wall paper, etc.
GROCERIES at 2 o'clock p. m.—Consisting of a lot assorted canned goods of the best brands. Tea, coffee, salt, vinegar, stationery, cigars and tobacco, etc. All will be sold; no reserve; no limit.
ERNEST FEIGENBERG,
Auctioneer.

LEGAL NOTICES.

ORDER TO SHOW CAUSE.

In the Superior Court of the State of California, in and for the County of Alameda.

In the matter of the estate of William Henry Beck, also known as William H. Beck, deceased.

Order to show cause.

ROBERT J. BECK, administrator with the will annexed of the estate of WILLIAM HENRY BECK, also known as WILLIAM H. BECK, deceased, having filed his petition herein praying for an order to execute option to purchase mining claims and property belonging to said estate, for the reasons and purposes therein set forth;

It is ordered, that all persons interested in the estate of said deceased appear before said Superior Court on Thursday, the 21st day of February, 1918, at the hour of ten o'clock in the forenoon of said day at the Court Room of said Court, Department No. 4 thereof, at the Court House in the City of Oakland, County of Alameda, State of California, to show cause, if any they have, why an order should not be granted to said Administrator, with the will annexed, to execute such option; and

It is further ordered, that a copy of this order be published for four successive weeks in the Oakland Tribune, a newspaper printed and published in the said County of Alameda, State of California.

Dated: January 24th, 1918.

F. B. OGDEN,
Judge of the Superior Court.

GIBSON & WOOLNER, Attorneys for Estate, First National Bank Bldg., Oakland, Cal.

Date of first publication: Jan. 24, 1918.

NOTICE OF TIME SET FOR PROVING WILL, ETC., AND APPLICATION FOR LETTERS OF ADMINISTRATION WITH WILL ANNEXED.

In the Superior Court of the County of Alameda, State of California.

In the matter of the estate of Catherine Cummings, formerly Miss Catherine Rehell, sometimes known and described as Catherine Rheil. Deceased.

No. 23724.

Notice of time set for proving will, etc., and application for letters of administration with will annexed.

Notice is hereby given, that a petition for the probate of the will of Catherine Cummings, formerly Miss Catherine Rehell, sometimes known and described as Catherine Rheil, deceased, and for the issuance to Michael Cummings of letters of administration with the will annexed on the estate of said decedent, has been filed in this court, and that Monday, the 11th day of February, A. D. 1918, at 10 o'clock a. m. of said day, at the courtroom of Department No. 4 of said court, at the court house in the city of Oakland, in the county of Alameda, has been set for the hearing of said petition, when and where any person interested may appear and contest the same, and show cause if any they have why said petition should not be granted.

Dated: January 30th, 1918.

GEO. E. GROSS, Clerk.
By H. HENNINGSEN,
Deputy Clerk.

JOHN J. McDONALD, 608 Oakland Bank of Savings Building, Oakland, California, attorney for petitioner.

ANNUAL MEETING.

The annual meeting of the stockholders of the Western Casket Company will be held at the office of the company, 320 Tenth street, Oakland, Cal., on Tuesday, February 12, 1918, at 7:30 p. m., for the purpose of electing a Board of Directors to serve for the ensuing year and for the transaction of such other business as may be brought before the meeting.

W. H. MAYHEW, Secretary.

WEDNESDAY EVENING, FEBRUARY 6, 1918

Oakland Tribune

Combined Telegraphic News Services of all papers. Full Associated Press, United Press, International News and Pacific News Service

HURRY WORK ON SERVICE CLUB HOUSE

Bids will be called this week for the interior finishing work that is necessary to convert the former Chamber of Commerce building and county exhibits building into a clubhouse for the soldiers, sailors, and marines. Mrs Thomas Mitchell Potter, chairman of the clubhouse committee of the War Camp Community Recreation Service, is planning to have the work hurried so that the clubhouse may be open in time to hold a big open house day on Washington's Birthday in connection with the Service Men's Field day program being arranged for that day.

WILL RUSH WORK.

There is considerable work to be done in the building and there is a possibility that it cannot be hurried through in time for the Washington's Birthday program But if Mrs Potter's plan and those of the athletic committee headed by Jay B Nash work out the clubhouse will be formally opened the evening before Washington s Birthday.

These plans call for some kind of an official opening program the evening of Washington's Birthday This program would be featured by public officials and possibly some of the high military officers from the camps around this part of the state But the Washington's Birthday program would be devoted wholly to the men in uniform, an open house program being arranged particularly for them

ASSURANCE GIVEN.

The athletic committee which is in charge of the arrangements for the Washington's Birthday program is making good progress in lining up the probable entries from the various camps. Responses from military officials and those interested in the camp athletics give plenty of assurance that the entry list in all the athletic events planned for the day will be well filled.

The day's athletic program will include two preliminary baseball games in the morning, lunch served by the woman's committees in front of the auditorium at noon, crew races on Lake Merritt to start the afternoon program, school children's flag drill and preliminary basket ball and tug-of-war contests for the service men in the auditorium in the afternoon, the final baseball game and a few track events at the Oakland Coast League park in the afternoon, dinner for the men in uniform in private homes, followed by an evening athletic program in the auditorium to include boxing, wrestling, basketball, tug-of-war and other events.

SLAYER IS FREED

DALY CITY, Feb. 6.—Harry W. Howard, Daly City electrician, who shot and killed Paul Woolsey, a woodcutter of Colma, in the Howard home on Wellington avenue Saturday night, was exonerated of all blame for Woolsey's death at an inquest held here by Coroner W. A. Brooke. The jury found that Howard fired in self-defense and that the shooting was justifiable.

CASTORIA
For Infants and Children
In Use For Over 30 Years
Always bears the Signature of Chas. H. Fletcher

How San Francisco was represented at the Oakland Ad Club's Ad-Masque last year. San Francisco secured the 1918 convention of the Ad Clubs of the World, which will be held next July. It is for the purpose of bringing the convention to Oakland for one day that the Oakland Ad Club will give its third annual Ad-Masque at the Civic Auditorium February 12.

Few Needs---Just Three---But They'll Mean Much to Him

Leper Boy Pleads For Violin, Dictionary, Arithmetic—That's All

A violin, an old violin a dictionary and an arithmetic—these are the wants of the nineteen-year-old boy who has been suddenly whipped from his normal surroundings in the world of living men to be walled in with other lepers at the Alameda county infirmary.

Consider his story. He is not like the other boys in the leper colony. They were small youngsters when they were placed in the leper huts at the infirmary, small boys of but little education, accustomed to but little in their own homes and environment. When the creature comforts are supplied at the infirmary, when they have warmth and food and a little play, they are satisfied. They hardly realize what they have lost, because association with their kind had not become an ingrained need of their being.

Take now the older boy, just placed in the little colony He is nineteen years old, a young man of beautiful physical build, strong and upright, with a well-shaped head and intelligent face. He is an only son, and he was given an education perhaps a little above the average for his position in the social group

His mother, who lives in the east, has not been told of his fate. He has not dared to tell her. All he has told her is that he is "in a hospital," and is "not very ill."

"Can't you come home?" the mother writes. He has not had the courage to tell her why he cannot come home, why he will never be able to come home.

The boy left his home about a year ago to see the world and to make his way. He got work some months ago in a railroad camp. While there he felt an itching about the fingers and hands, and on the arms. He thought it was poison oak, and got some medicine to apply. It did no good, and he went to a physician.

The physician immediately recognized the disease as leprosy.

Without warning, without the realization at first of what it would mean, he was taken to the county hospital There he was placed in the leper camp.

There he will remain all his life All the things he meant to do are lost hopes for him now—and he is only a boy of nineteen. All the friends he hoped to make, the places he would see, the girls and women he would meet the woman who might some day be his wife—these are all sad day dreams to him now or tragic nightmares in his sleep. He has nothing to look forward to but years in a leper camp, watching and waiting the slow advance of the disease, watching and seeing what is happening as the weeks go by to his companions.

He has sent word through the Blue Bird Bureau to the world that he does not want to lose touch with everything he knew before, and he has asked for these three things an old violin, a dictionary and a school arithmetic He used to play the violin, and he thinks it will comfort him now. He has taken to reading, and the dictionary will help him. He wants to carry on his schooling—and for this he has asked for the arithmetic. Somebody has these treasures laid away on a shelf, in an attic, hidden in an old clothes closet or chest. They are relics, useless to somebody, treasures to him.

While this boy is being considered, the question may be asked as to why the hospital authorities have never thought it worth while and reasonable to place electric lights in the leper cottage at the infirmary During this dark winter weather they have had only candles and twice one of the little boys has gotten his hands burned when these candles have overturned There are electric lights within two or three hundred feet of the leper cottage—it would cost but little to make this improvement. The present method is a hardship to the inmates of this isolation cottage, and fire menace The improvement has been long promised, but not granted.

MISSION DEPARTS.

BUENOS AIRES, Feb. 6—The Mexican mission, headed by Luis Cabrera, departed today for Chile.

Historical Pageant Is Feature of Ad-Masque

The historical pageant and ad parade, which will feature the Oakland Ad Club's third annual Ad-Masque at the Civic Auditorium next Tuesday evening, will pass in review before the assembled spectators in a blaze of powerful colored electric lights, and the spectacle will be dazzling and brilliant beyond anything heretofore attempted at the Ad Club's shows

The general plan of illumination has been completed by a committee headed by Romaine W. Myers, a local consulting electrical engineer. An immense bell, fourteen feet high and fifteen feet in diameter, suspended from the center of the auditorium, will contain thirty-six powerful 1000-watt reflectors, shedding white, red, green and purple rays over 50 feet of floor space covered by the pageant and ad parade The big bell will throw lights aggregating over one million candle power. The color effects will be manipulated by an operator perched at the top of the bell.

Assisting Myers in working out the illumination scheme are a number of local electrical experts, including George Drew, C B. Kenney, George Harris, W. C. Sage, A. N. Brandt, Roy Cowles, M. C. Phyle, H. H Barrows, J A Vandegrift, [illegible] McDonald

The displays in the ad parade will be varied and elaborate, ranging from one to fifty participants in each section No efforts are being spared by the merchants and manufacturers taking part in this feature to make their representations original and distinctive These preparing features containing a considerable number of participants are the East Bay Water Co., Oakland Furniture Co, Lee Bertillion, Marymont & Upright, H. C. Capwell Co, Neptune Beach, Oakland Tribune, Oakland Enquirer, Wells Fargo Express Co., Co-op. Overall and Shirt Factory, Pacific Gas and Electric Co.

Others who are to participate in the ad parade are Taft & Pennoyer, Sherman, Clay & Co, Chinn-Beretta Optical Co., Western Union Telegraph Co, Kohler & Chase, E Lehnhardt, Grossman's Star Mattress Co Acme Auto and Taxi Co, Walnut Grove Creamery Co, The Verus, Inc, Jack Martin & Co, Oakland California Towel Co, Jersey Milk, Cream & Butter Co, Heald's Business College, California Optical Co., Piedmont Baths, E. L Peacock Auto Co, Lyon Storage and Moving Co, The Curtain Store, Contra Costa Laundry, Roos Bros, Quinn & Broder, Joseph Dixon Crucible Co, California Paint Co, Long the Coffee Man, Rittigstein Hardware Co, A Schlueter Co, Royal Shoe Co, Auto Electric Service Co., Aluminum Products Co, James Cahill & Co, Peters Bros Shoe Co

Many of these firms are preparing exceptionally clever and original ad stunts, and in the aggregate the spectacle will be a striking and attractive exposition of Oakland's commercial and industrial enterprise.

The Ad Masque merchants' co-operation committee wishes all Oakland business men to understand that they are entitled to the committee's assistance in working out original ideas for ad stunts, and that the same opportunity is offered them as has been taken advantage of by the above mentioned concerns Those desiring to participate in the ad parade should promptly communicate with George W Fitch director of merchants' displays for the Ad Masque

A [illegible] 60-foot sign to be placed on the auditorium, announcing the Ad-Masque It will be illuminated with reflector lamps loaned by the Pacific Gas and Electric Co, while the Oakland Traction Co will donate the current and work of installation.

DRY PROGRAM TO BE ONLY LEGISLATIVE

FRESNO, Feb. 6.—Election of a legislature which will ratify a national prohibition constitutional amendment is the aim toward which forces of the California Dry Federation began working today.

The federation will take no official position toward plans for a measure being initiated by the California Grape Protective Association, prohibiting saloons and the sale of ardent spirits. This measure usually is known as the Rominger bill.

Finally, the federation will not undertake the initiation of a "bone dry" amendment to the state constitution, but will content itself with its legislative personnel program

Balloting late yesterday in a convention of the forces of the dry federation developed this position, which was embodied in the majority report of the committee on resolutions. The report was presented by D. M Gandier, legislative agent and field man of the Anti-Saloon League.

The majority report carried, 355 to 170 It was signed by former Lieutenant-Governor A. J. Wallace, Franklin K. Hichborn and other leaders in anti-saloon activity in the state.

CUPID TO LINK CAPITAL OF U. S. WITH MANILA

Cupid will link Washington with Manila next month, when Miss Elizabeth Hughes Nisbet, niece of United States Senator Ollie James of Kentucky, who has been traveling a quarter of the distance around the globe to be married, meets her fiance, Benjamin Evans, son of Daniel M. Evans, wealthy Kentucky coal operator, who will come up from the ocean bottom to greet his bride-elect. Evans is connected with the submarine flotilla in the islands, and will be given leave for the wedding.

FOUR DIE AS TRAIN HITS DRIFT

YOUNGSTOWN, Ohio, Feb. 6.—Five men were killed today when an eastbound train struck a construction gang near New Waterford, fifteen miles from here, late last night The men were getting out of the way of a freight and stepped directly in front of the approaching flyer

BANGOR, Me, Feb. 6—Four persons were killed and twelve seriously injured today when a train bound from this city to Caribou crashed into a snowplow stalled in a snowdrift.

THE ONE PRICE STORE — WHETHER CASH OR CREDIT

Jackson's credit system is dignified because you pay no more for credit than is charged anywhere for all cash—Buy at the one-price store.

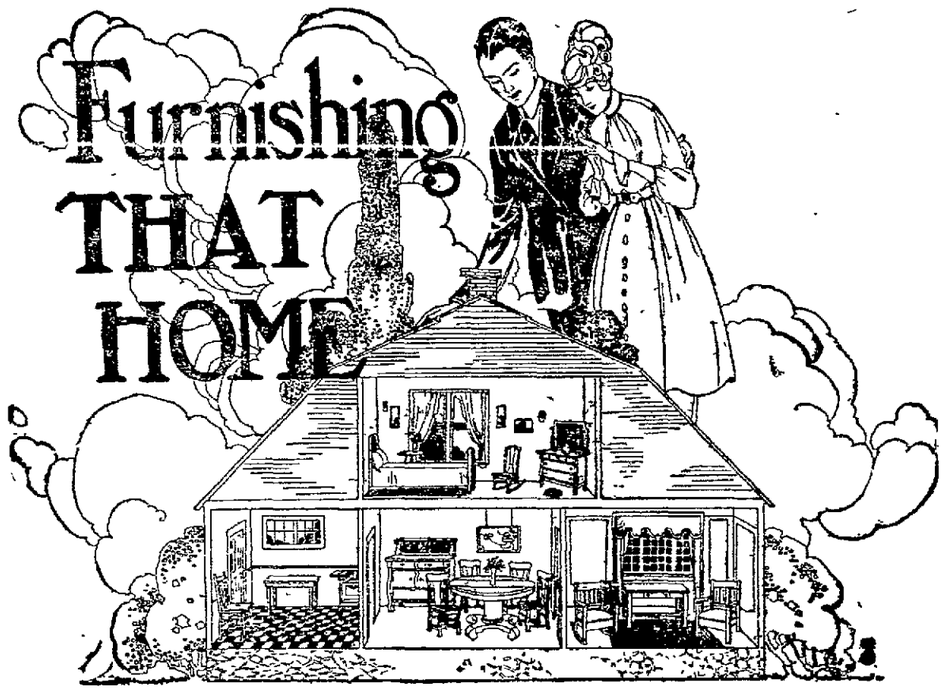

with Jackson's 4-room outfit

Assembled in room effects on our Second Floor. It includes Linoleum and Rugs for the floors, a set of dishes, cooking utensils and pillows.

The bedroom is in ivory, with late design wood bed with spring and mattress; dresser, chiffonier, chair and rocker. Dining-room and living-room in fumed, and a well-furnished kitchen.

This outfit contains all the furniture necessary for furnishing four rooms, and is a splendid value—a pleasure to show this outfit.

$300.00

$30.00 down
$ 5.50 week

and we'll get you a cottage or bungalow

in a desirable location, reasonable rent—and there will be no charge for the service.

Call at our rent department, main floor, to the right as you enter. Our list is revised every Saturday, and contains every desirable house that is for rent. List and all information given for the asking. And if you are going to furnish we will take you around in one of our automobiles until you find a house that suits—and there will be no charge.

DIGNIFIED CREDIT — Jackson's — CLAY ST. bet. 13th & 14th OAKLAND

COMPLETE HOUSE FURNISHING DEPARTMENT STORE

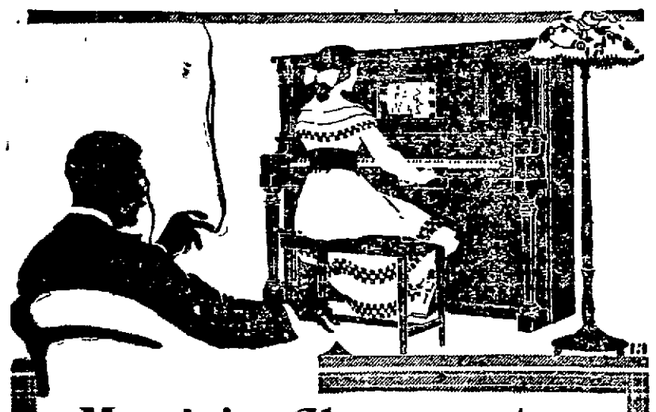

Music's Charms Are Yours With a Pianola

Worries and troubles come to all of us. But pleasures and happiness—we have them only as we make them. One of the greatest storehouses of happiness and pleasure is *Music.*

The Wonderful Art of Music! Today it is ***yours.*** The whole world of music is open to you through the Pianola.

With the Pianola you may hear music and you may ***play it.*** The Pianola provides the great musical scope of the Piano. It gives you a technique—***a playing ability*** that is sure, efficient and comprehensive. This great instrument will add much to your life—its value cannot be estimated in terms of dollars. In reality its cost is moderate. Pianolas range in price from $585. Convenient terms of payment gladly arranged.

We also carry Steinway and other Pianos, Pianola Pianos, Aeolian Player Pianos, Player Music, Victrolas and Records, Ukuleles, Musical Instruments, Sheet Music

Sherman, Clay & Co

Fourteenth and Clay Sts., Oakland
Kearny and Sutter Sts., San Francisco

He Darkened His Gray Hair

They Used to Call Him Grandpa; Now They Call Him Kid.

Tells How He Did It.

Mr J A McCrea, a well-known resident of San Francisco, who was called Daddy and Grandpa on account of his white hair, and who darkened it with a simple home-made mixture, recently made the following statement

"Anyone can prepare a simple mixture at home, at very little cost, that will darken gray hair, and make it soft and glossy To a half pint of water add one ounce of bay rum, a small box of Barbo Compound and ¼ ounce of glycerine These ingredients can be bought at any drug store at very little cost Apply to the hair twice a week until the desired shade is obtained. This will make a gray-haired person look twenty years younger. It does not color the scalp, is not sticky or greasy and does not rub off My friends now call me 'Kid'" Advertisement.

OLD-TIME COLD CURE—DRINK TEA!

Get a small package of Hamburg Breast Tea at any pharmacy. Take a tablespoonful of this hamburg tea, put a cup of boiling water upon it, pour through a sieve and drink a teacupful at any time. It is the most effective way to break a cold and cure grip, as it opens the pores, relieving congestion. Also loosens the bowels, thus breaking a cold at once.

It is inexpensive and entirely vegetable, therefore harmless.—Advertisement.

What is doing TO-NIGHT.

National Congress of Mothers celebrate Founders' Day, Manzanita school auditorium

Patriotic meeting, Lockwood school auditorium

Macdonough — Good Gracious, Annabelle

Orpheum—Alan Brooks

Pantages—[illegible] Minstrels

Bishop—[illegible]

Hippodrome—[illegible] Yorson

[illegible] Frederick in Mrs. Dennis Defense

American—William Farnum in The Heart of a Lion

Franklin—Bessie Barriscale in Madam Who?

Kinema — Julian Eltinge in The Widow's Mite

Broadway—The Zeppelin's Last Raid.

Lake Merritt—Boating

What is doing TO-MORROW.

Supervisors meet, morning.

Berkeley Orchestra Society presents Busch's "Four Winds," Hearst hall, U. C., evening

Lions' Club luncheon, Hotel Oakland, 12 to 2 p m

Mill's Club meets, Ebell clubhouse, 2 p m

John F Neylan speaks to Adelphian Club, Alameda, afternoon.

Commissioner Morse speaks, Real Estate Board, evening.

San Francisco Chamber Music Society gives concert, Ebell hall, 8 15 p m.

Manufacturing committee, Chamber of Commerce meets, evening.

Art exhibit, Auditorium.

Announcement

Effective on and after February 11th, 1918, the Chassis price of

"The Autocar Motor Truck"

Will Be $2050

F. O. B. Ardmore, Pa.

Orders placed before February 11th, 1918, will be accepted at the present price of $1815, only for delivery as soon as we can possibly deliver.

In order to protect our 6000 customers, and others who are in the market for Autocars, we must reserve the privilege of limiting the number of Autocars that we will sell at the present price to any one business house.

The Autocar Company

Ardmore, Pa.

January 24th, 1918.

Oakland: James Hemphill, 3781 Broadway